

(SUBMIT IN TRIPLICATE)

UNITED STATES
DEPARTMENT OF THE INTERIOR
GEOLOGICAL SURVEY

Land Office Santa Fe
Lease No. 37 077968
Unit C. J. Holder

SUNDRY NOTICES AND REPORTS ON WELLS

NOTICE OF INTENTION TO DRILL	<input checked="" type="checkbox"/>	SUBSEQUENT REPORT OF WATER SHUT-OFF	
NOTICE OF INTENTION TO CHANGE PLANS		SUBSEQUENT REPORT OF SHOOTING OR ACIDIZING	
NOTICE OF INTENTION TO TEST WATER SHUT-OFF		SUBSEQUENT REPORT OF ALTERING CASING	
NOTICE OF INTENTION TO RE-DRILL OR REPAIR WELL		SUBSEQUENT REPORT OF RE-DRILLING OR REPAIR	
NOTICE OF INTENTION TO SHOOT OR ACIDIZE		SUBSEQUENT REPORT OF ABANDONMENT	
NOTICE OF INTENTION TO PULL OR ALTER CASING		SUPPLEMENTARY WELL HISTORY	
NOTICE OF INTENTION TO ABANDON WELL			

(INDICATE ABOVE BY CHECK MARK NATURE OF REPORT, NOTICE, OR OTHER DATA)

C. J. Holder

Farmington, New Mexico April 14, 1961

Well No. 9 is located 640 ft. from S line and 1900 ft. from E line of sec

SW/4 SE/4 Section 9
(1/4 Sec. and Sec. No.)

T-28-N R-13-W
(Twp.) (Range)

N.M.P.M.
(Meridian)

Cha Cha Gallup
(Field)

San Juan
(County or Subdivision)

New Mexico
(State or Territory)

RECEIVED
APR 18 1961

The elevation of the derrick floor above sea level is _____ ft. (To be reported later)

DETAILS OF WORK

(State names of and expected depths to objective sands; show sizes, weights, and lengths of proposed casings; indicate mudding jobs, cementing points, and all other important proposed work)

We propose to drill the above well to approximately 5950' to test and develop productive Gallup zones. Stimulation will be as indicated upon penetration of Gallup pay. Rotary tools will be used to total depth. Casing program as follows:

Size	Depth	Cement	Remarks
8-5/8"	200'	110-140	Test circulate.
5-1/2"	5950'	200	64 gel w/1-1/2# Tar Plug per sack, w/100 sacks neat on bottom.

Copies of location plats attached. A copy of any survey taken will be submitted upon completion of well.

I understand that this plan of work must receive approval in writing by the Geological Survey before operations may be commenced.

Company Pan American Petroleum Corporation

Address Box 480

Farmington, New Mexico

Attn: L. C. Spear, Jr.

ORIGINAL SIGNED BY
R. M. Bauer, Jr.

By _____

Title Senior Petroleum Engineer

NEW MEXICO OIL CONSERVATION COMMISSION

Well Location and Acreage Dedication Plat

SECTION A.

Date April 10, 1961

Operator Pan American Petroleum Corporation Lease C. J. Holder
Well No. 9 Unit Letter 0 Section 9 Township 28 North Range 13 West NMPM
Located 660 Feet From South Line, 1980 Feet From East Line
County San Juan G. L. Elevation To report later Dedicated Acreage 80 Acres
Name of Producing Formation Gallup Pool Cha Cha Gallup

1. Is the Operator the only owner* in the dedicated acreage outlined on the plat below? Yes ☐ No ☒
2. If the answer to question One is "No," have the interests of all the owners been consolidated by communitization agreement or otherwise? Yes ☒ No ☐ If answer is "Yes," Type of Consolidation Jointly owned acreage with Southern Union Gas Company
3. If the answer to question Two is "No," list all the owners and their respective interests below:

OWNER

LAND DESCRIPTION



SECTION B.

7th Std. Parallel S 89° 57' E.

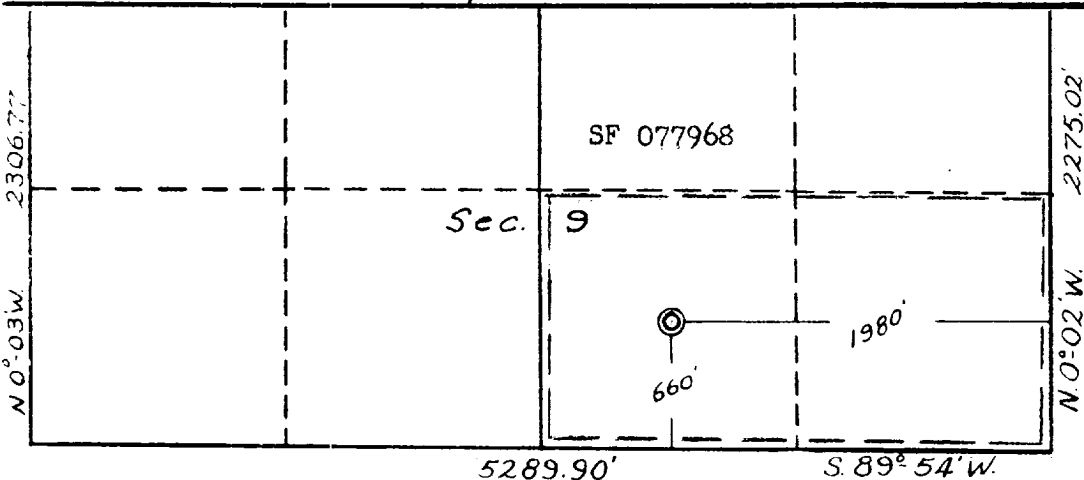

This is to certify that the information in Section A above is true and complete to the best of my knowledge and belief.

Pan American Petroleum Corp.

R. M. Bauer, Jr.
R. M. Bauer, Jr.

REPRESENTATIVE

Box 480, Farmington, New Mexico

(ADDRESS)

This is to certify that the well location shown on the plat in Section B was plotted from field notes of actual surveys made by me or under my supervision and that the same is true and correct to the best of my knowledge and belief.

Date Surveyed March 23, 1961

Four States Engineering Co.
FARMINGTON, NEW MEXICO

C. L. Potat
REGISTERED ENGINEER OR
LAND SURVEYOR

Certificate No. 3084

