

(SUBMIT IN TRIPLICATE)

UNITED STATES  
DEPARTMENT OF THE INTERIOR  
GEOLOGICAL SURVEY

Land Office Santa Fe  
Lease No. 87-09979 - 21  
Unit Robinson

SUNDRY NOTICES AND REPORTS ON WELLS

NOTICE OF INTENTION TO DRILL.....	<input checked="" type="checkbox"/>	SUBSEQUENT REPORT OF WATER SHUT-OFF.....	
NOTICE OF INTENTION TO CHANGE PLANS.....		SUBSEQUENT REPORT OF SHOOTING OR ACIDIZING.....	
NOTICE OF INTENTION TO TEST WATER SHUT-OFF.....		SUBSEQUENT REPORT OF ALTERING CASING.....	
NOTICE OF INTENTION TO RE-DRILL OR REPAIR WELL.....		SUBSEQUENT REPORT OF RE-DRILLING OR REPAIR.....	
NOTICE OF INTENTION TO SHOOT OR ACIDIZE.....		SUBSEQUENT REPORT OF ABANDONMENT.....	
NOTICE OF INTENTION TO PULL OR ALTER CASING.....		SUPPLEMENTARY WELL HISTORY.....	
NOTICE OF INTENTION TO ABANDON WELL.....			

(INDICATE ABOVE BY CHECK MARK NATURE OF REPORT, NOTICE, OR OTHER DATA)

November 14, 19 60

Well No. 7-G is located 660 ft. from N line and 1980 ft. from W line of sec. 15  
SW 1/4, Section 15 28N 13W N.M.P.M.  
(1/4 Sec. and Sec. No.) (Twp.) (Range) (Meridian)  
Undesignated Gallup San Juan New Mexico  
(Field) (County or Subdivision) (State or Territory)

The elevation of the derrick floor above sea level is 6091 ft. (Ground Elevation) 0118 1960

DETAILS OF WORK

(State names of and expected depths to objective sands; show sizes, weights, and lengths of proposed casings; indicate mudding jobs, cementing points, and all other important proposed work)

Propose To:

Set 300 feet of 8 3/8" surface casing and cement to surface.

Drill with rotary tools to approximate total depth of 3825 feet or through Gallup formation. Set 5 1/2" casing at total depth and cement with 270 sz. Set two-stage cement collar approximately 100 feet below Pictured Cliffs formation and cement with 170 sz.

Perforate Gallup formation with four shots per foot. Sand-oil frac with approximately 50,000 gals. oil and 50,000# sand. Run 2 3/8" tubing.

SE 1/4 of Section 15, 40 acres, dedicated to well.

I understand that this plan of work must receive approval in writing by the Geological Survey before operations may be commenced.

Company Antec Oil and Gas Company

Address P. O. Drawer 570

Farmington, New Mexico

By ORIGINAL SIGNED BY JOE G. SALMON  
Joe G. Salmon  
District Superintendent  
Title \_\_\_\_\_

# NEW MEXICO OIL CONSERVATION COMMISSION

## Well Location and Acreage Dedication Plat

### SECTION A.

Date **November 10, 1960**

Operator **Aztec Oil and Gas Company** Lease **Robinson**

Well No. **7-G** Unit Letter **N** Section **15** Township **28N** Range **13W** NMPM

Located **660** Feet From **South** Line, **1980** Feet From **West** Line

County **San Juan** G. L. Elevation **6091** Dedicated Acreage **40** Acres

Name of Producing Formation **Gallup** Pool **Undesignated**

1. Is the Operator the only owner\* in the dedicated acreage outlined on the plat below? Yes **XXX** No
2. If the answer to question One is "No," have the interests of all the owners been consolidated by communitization agreement or otherwise? Yes No If answer is "Yes," Type of Consolidation
3. If the answer to question Two is "No," list all the owners and their respective interests below.

OWNER

LAND DESCRIPTION

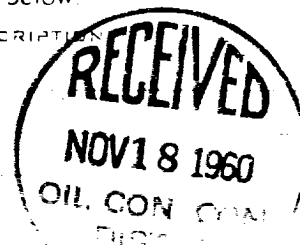

### SECTION B.

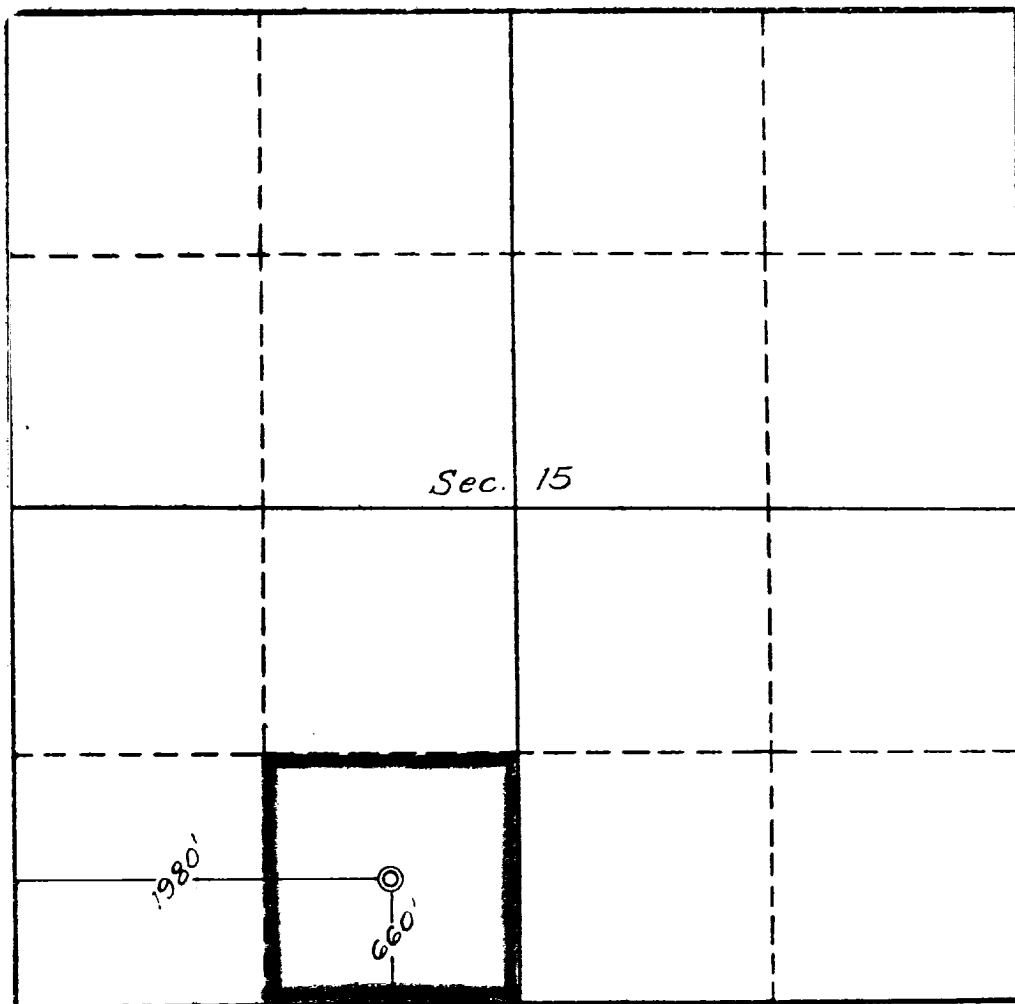

This is to certify that the information in Section A above is true and complete to the best of my knowledge and belief.

**Aztec Oil and Gas Company**  
(OPERATOR)

**WILLIAM C. SALMON**  
(REPRESENTATIVE)

**Drawer 570, Farmington, N.M.**  
(ADDRESS)

This is to certify that the well location shown on the plat in Section B was plotted from field notes of actual surveys made by me or under my supervision, and that the same is true and correct to the best of my knowledge and belief.

Date Surveyed **11-9-60**

**Four States Engineering Co.**  
FARMINGTON, NEW MEXICO

**Emmett J. Echeburry**  
REGISTERED ENGINEER OR  
LAND SURVEYOR

Certificate No. **1545**

