

NEW MEXICO OIL CONSERVATION COMMISSION

Well Location and Acreage Dedication Plat

SECTION A.

Date December 21, 1980

Operator Astec Oil and Gas Company Lease Robinson
Well No. 7-6 Unit Letter H Section 15 Township 28N Range 13N
Located 660 Feet From South Line, 1980 Feet From West
County San Juan G. L. Elevation 6091 Dedicated Acreage 80
Name of Producing Formation Gallup Pool One-One

1. Is the Operator the only owner* in the dedicated acreage outlined on the plat below? Yes XXX No _____
2. If the answer to question One is "No," have the interests of all the owners been consolidated by communization agreement or otherwise? Yes _____ No _____. If answer is "Yes," Type of Consolidation _____

3. If the answer to question Two is "No," list all the owners and their respective interests below:

OWNER

LAND DESCRIPTION

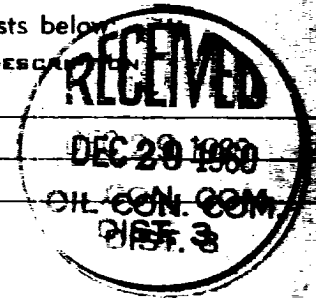

SECTION B.

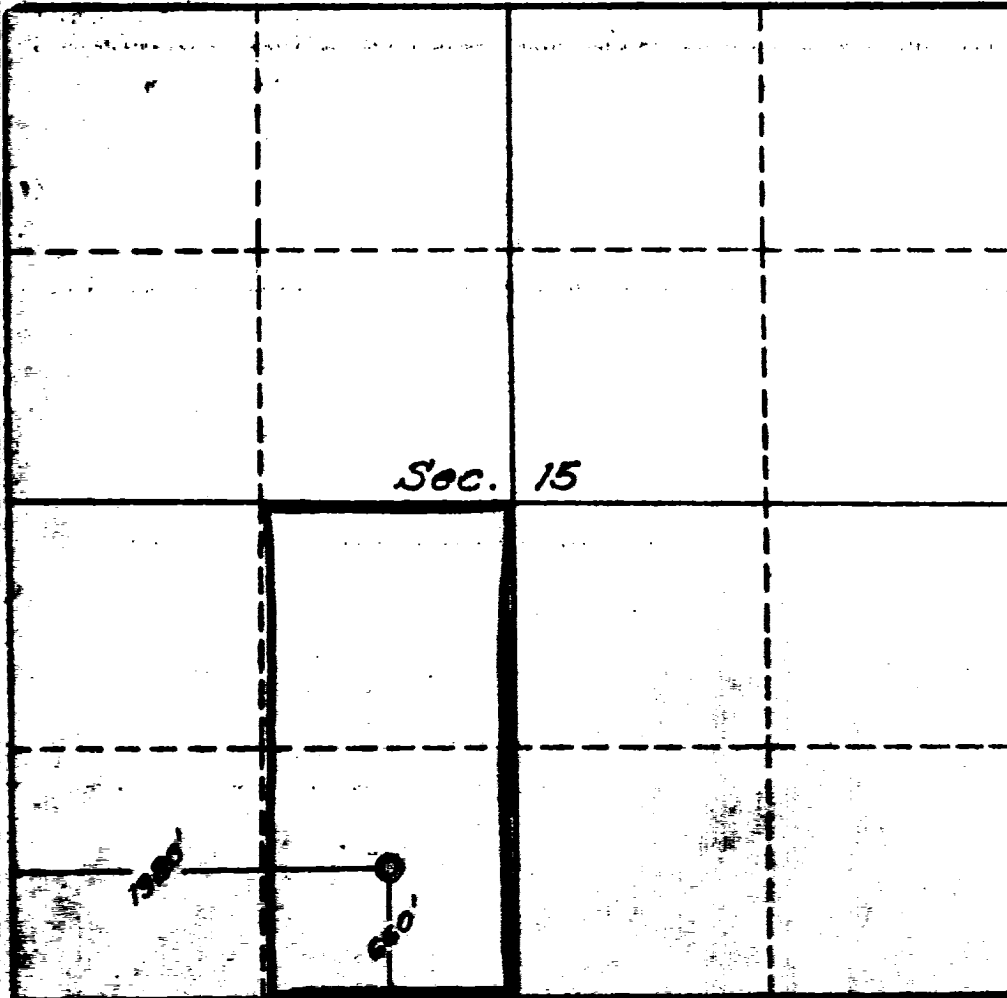

This is to certify that the information in Section A above is true and complete to the best of my knowledge and belief.

Astec Oil and Gas Company
(OPERATOR)

ORIGINAL SIGNED BY JOE C. SALMON
(REPRESENTATIVE)

Drawer 570, Farmington, N.M.

This is to certify that the information shown on this plat was placed on record by actual survey and that my supervision is true to my knowledge.



Date Surveyed December 21, 1980

Four States Engineering Co.
FARMINGTON, NEW MEXICO

[Signature]
REGISTERED ENGINEER
No. 12345

Certified True and Correct