

(BLOOM)

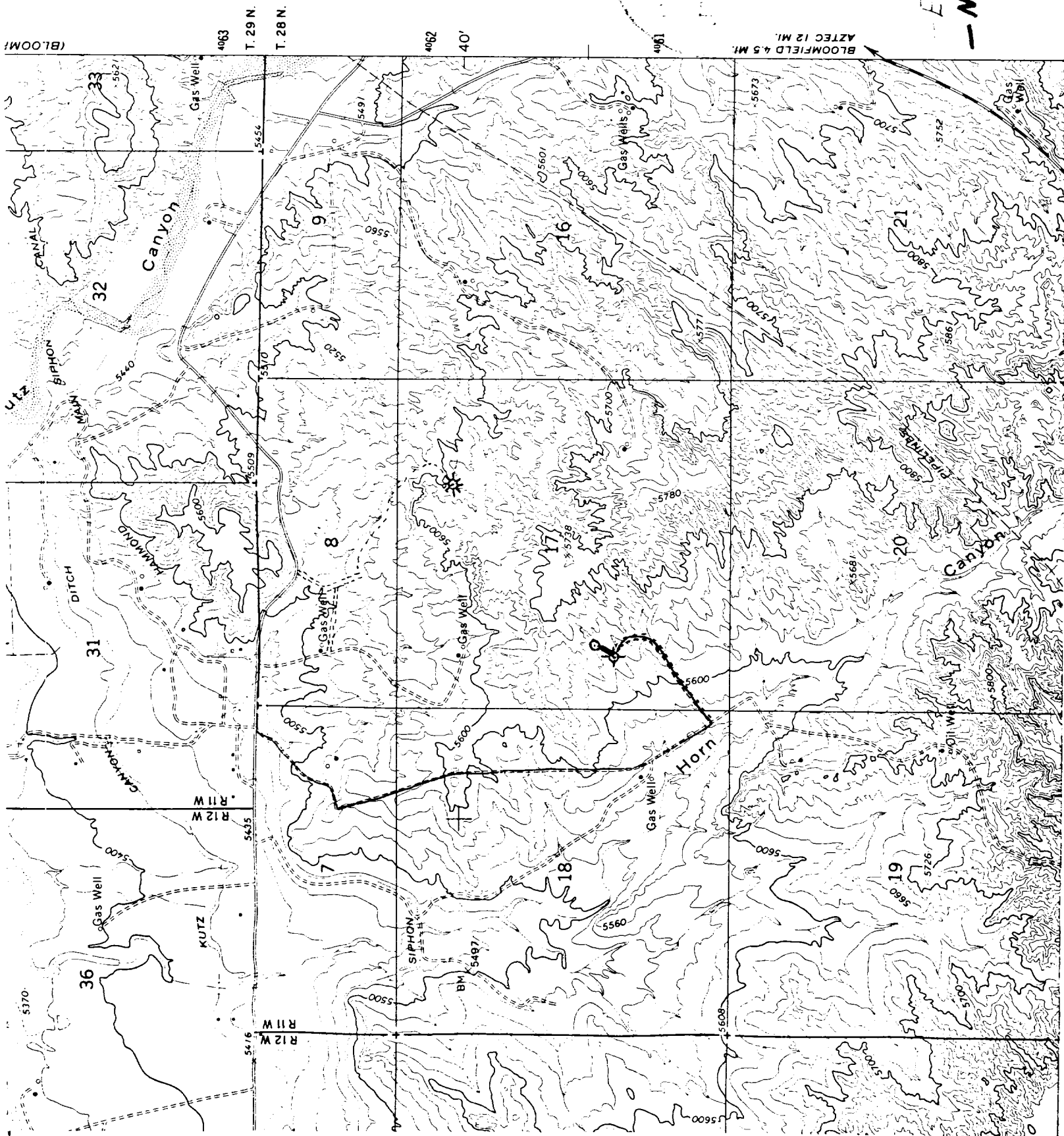

Existing Road
— New Road

BLOOMFIELD 4.5 MI.
AZTEC 12 MI.

4061

40' 4062

T. 28 N.

T. 29 N.

4063

DEVELOPMENT PLAN

Curtis J. Little

No. 2 USA - Gentle

1. Existing roads shown on attached plat.
2. Planned access from existing road approximately 200' to new location.
3. Location of well: 905' FWL, 2165' FSL
Section 17, T 28N, R 11W
San Juan County, New Mexico
4. No additional well(s) planned on this lease at this time.
5. Separator and flow line will be located within 50' of wellhead.
6. Water will be secured from San Juan River.
7. Waste materials will be buried on location or in reserve pit.
8. No permanent camp is planned; trailer house will be used on location while drilling.
9. Do not plan to build airstrip.
10. See attached plat for layout.
11. Pits will be filled, location cleaned up, and area not in use for producing well will be reseeded using broadcast method of planting.

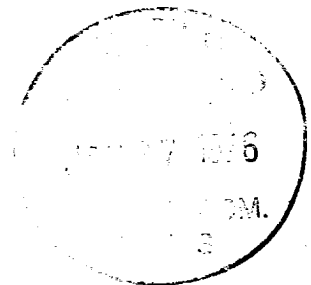

T29N
T28N

T
28
N

18

16

905

LOCATION

2165

20

R11W

N

1" = 2000'

RECEIVED

JAN 27 1976

OIL CON. COM.
DIST. 3

VICINITY MAP FOR
CURTIS J. LITTLE
Well Locations in the
SW 1/4 of Sec. 17, T28N,
R11W, N.M.P.M., San Juan
County, New Mexico
Scale: 1" = 2000'
Date: 11 Dec., 1975

San Juan Engineering Company

Farmington, New Mexico