

OIL CONSERVATION COMMISSION
Alto DISTRICT

OIL CONSERVATION COMMISSION
 BOX 2088
 SANTA FE, NEW MEXICO

J. E. Kaptina

DATE

Jan 14, 1976

RE:

Proposed MC _____
 Proposed DHC _____
 Proposed NSL X _____
 Proposed SWD _____
 Proposed WFX _____
 Proposed PMX _____

Gentlemen:

I have examined the application dated Dec 24, 1975
 for the Curtis Little USA Gentle #2 L-17-28N-11W
 Operator Lease and Well No. Unit, S-T-R

and my recommendations are as follows:

*This request is based on geology.
 I have no objection to its approval
 if you have waivers from the
 offset operators.*

Yours very truly,

Al Kendrick

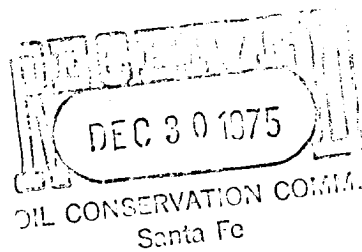

CURTIS J. LITTLE
PETROLEUM GEOLOGIST
TELEPHONE (505) 266-7906
142 TRUMAN, N.E. - SUITE A
ALBUQUERQUE, NEW MEXICO 87108

December 24, 1975

Mr. Joe D. Ramey, Director
Oil Conservation Commission
State of New Mexico
P.O. Box 2088
Santa Fe, New Mexico 87501



Dear Sir:

A request is made for administrative approval of an unorthodox location for a 1400' Fruitland gas test location 905' FWL and 2165' FSL of Section 17, T 28N, R 11W, Pinon Fruitland Gas Field, San Juan County, New Mexico.

Consent waivers have been obtained verbally from all offsetting leasehold owners and letters from Amoco and Keyes should be in your office within the next few days.

This request is to increase the net feet of porous gas sand reservoir and to get enough distance to minimize fracing into the dryhole which is 75 feet west and 345 feet south of the proposed location. The dry arroyo immediately east and south of our proposed location was a surface problem.

Your consideration of this request will be greatly appreciated.

Yours very truly,

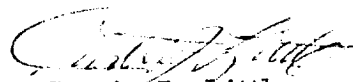
Curtis J. Little

CJL/abl

encls

NEW MEXICO OIL CONSERVATION COMMISSION
WELL LOCATION AND ACREAGE DEDICATION PLAT

Form C-102
Supersedes C-128
Effective 1-1-65

All distances must be from the outer boundaries of the Section.

Operator CURTIS J. LITTLE		Lease USA Gentle		Well No. 1463-2
Unit Letter L	Section 17	Township 28NORTH	Range 11 WEST	County SAN JUAN
Actual Footage Location of Well: 2165 feet from the SOUTH line and 905 feet from the WEST line				
Ground Level Elev. 5643	Producing Formation FRUITLAND	Feet PINON FRUITLAND	Dedicated Acreage SW/4, 160 Acres	

1. Outline the acreage dedicated to the subject well by colored pencil or hachure marks on the plat below.
2. If more than one lease is dedicated to the well, outline each and identify the ownership thereof (both as to working interest and royalty).
3. If more than one lease of different ownership is dedicated to the well, have the interests of all owners been consolidated by communitization, unitization, force-pooling, etc?

☐ Yes ☐ No If answer is "yes," type of consolidation _____

If answer is "no," list the owners and tract descriptions which have actually been consolidated. (Use reverse side of this form if necessary.) _____

No allowable will be assigned to the well until all interests have been consolidated (by communitization, unitization, forced-pooling, or otherwise) or until a non-standard unit, eliminating such interests, has been approved by the Commission.

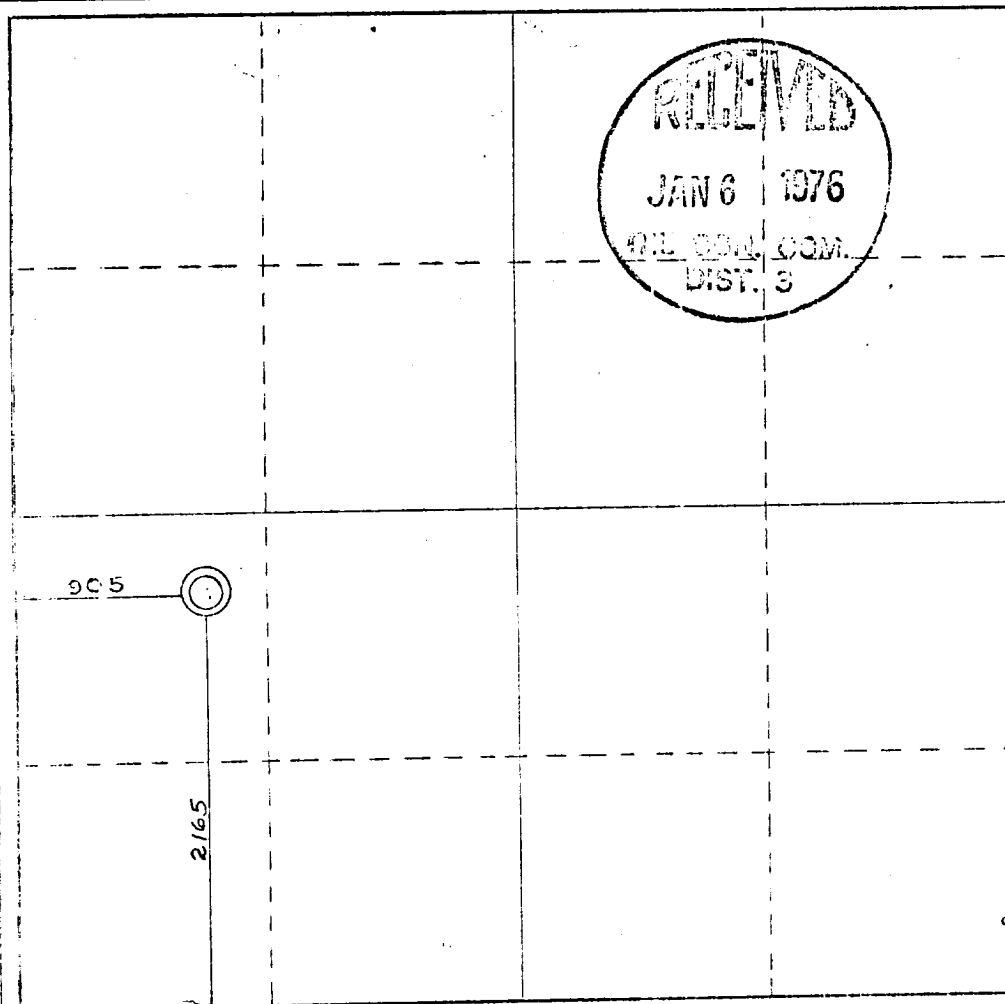

CERTIFICATION

I hereby certify that the information contained herein is true and complete to the best of my knowledge and belief.

Name
Curtis J. Little

Position
Operator

Company
Individual

Date
Dec. 29, 1975

I hereby certify that the location shown on this plat was plotted by field notes, actual surveys made by me or under my supervision, and that the same is true and correct to the best of my knowledge and belief.

Date Surveyed
11 December, 1975

Surveyed by
[Signature]

Certificate No.
1463

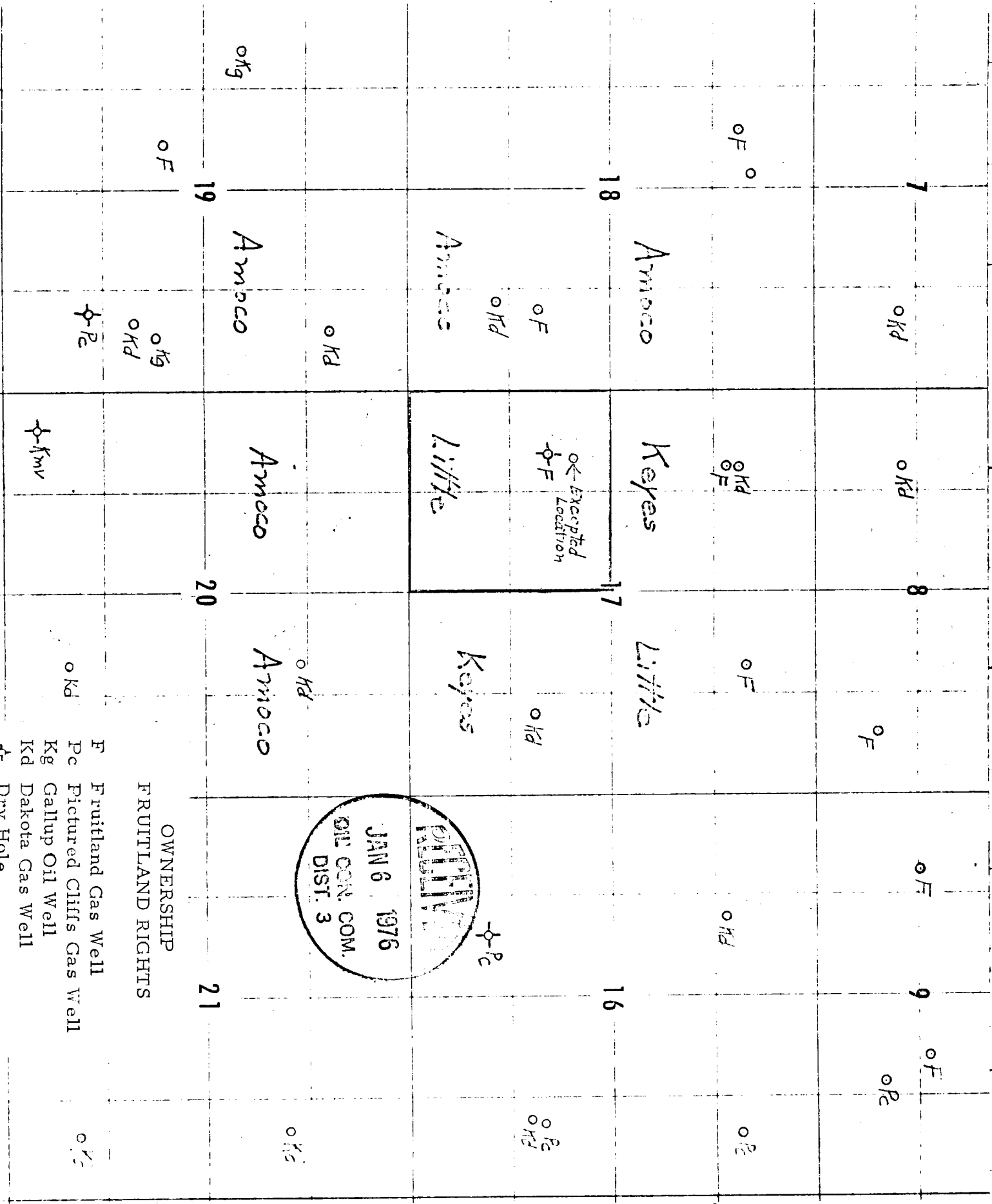

R11W

OWNERSHIP
FRUITLAND RIGHTS

- F Fruitland Gas Well
- Pc Pictured Cliffs Gas Well
- Kg Gallup Oil Well
- Kd Dakota Gas Well
- ⚡ Dry Hole

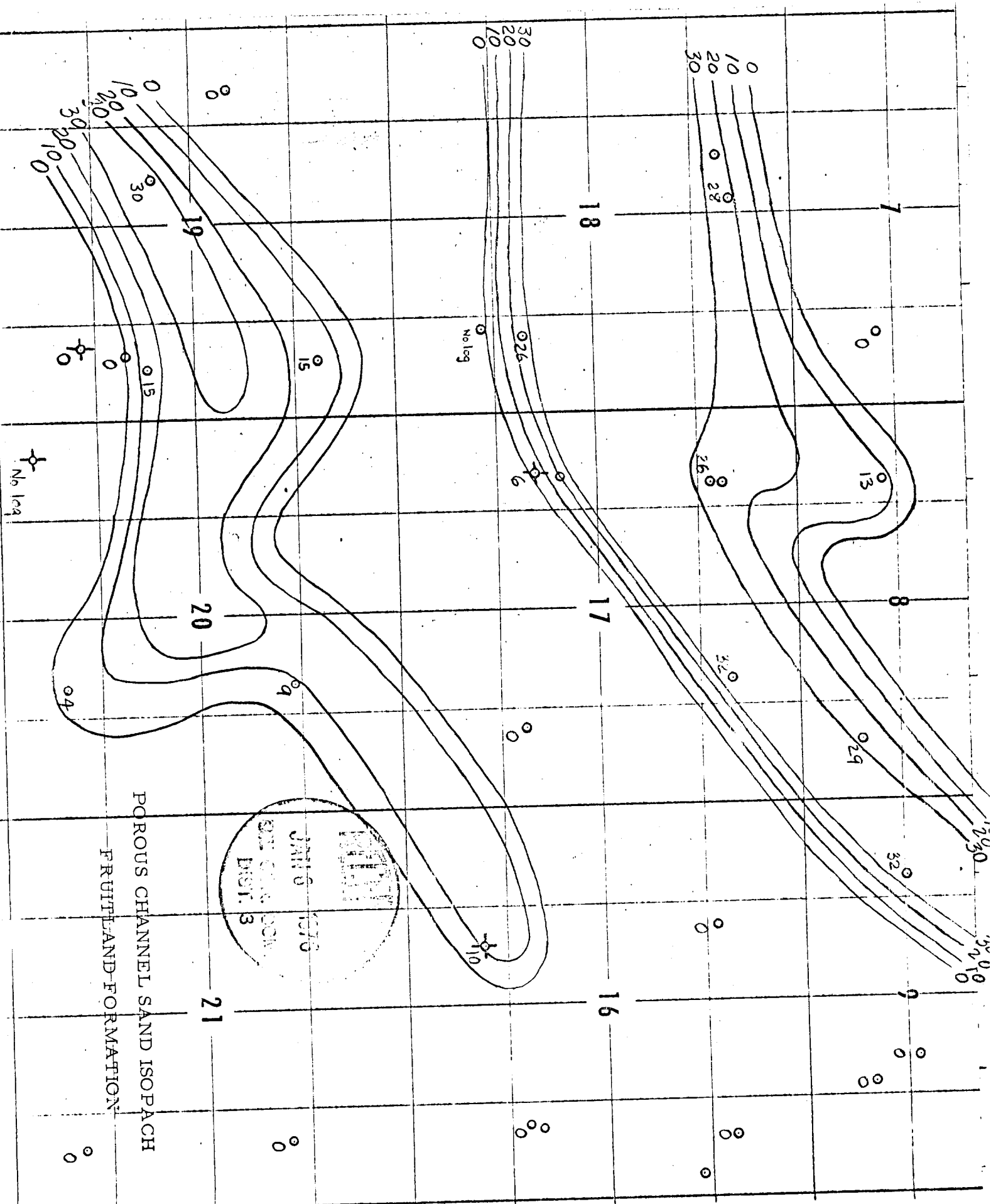

POROUS CHANNEL SAND ISOPACH
FRUITLAND FORMATION

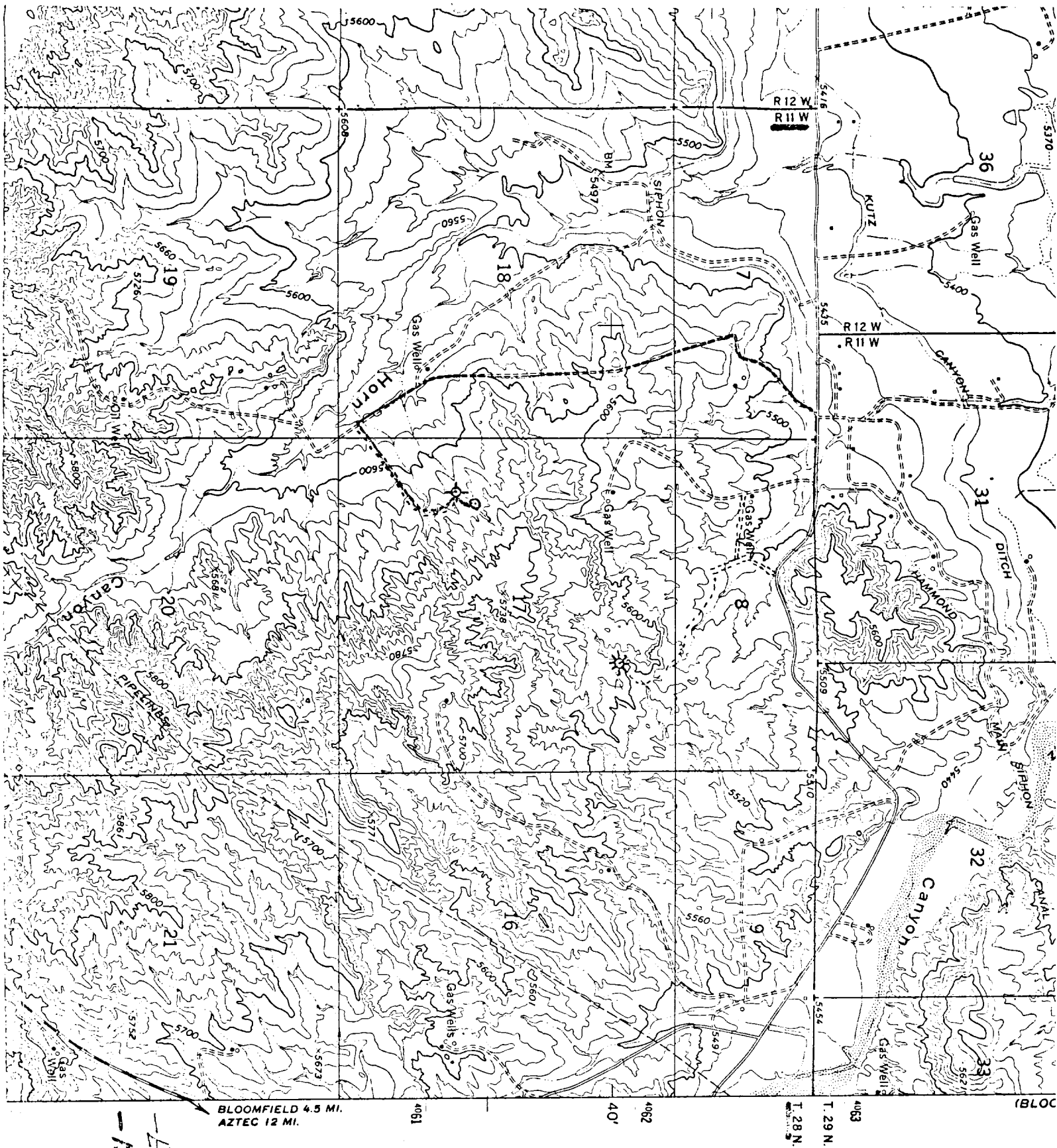

Existing Road
New Road

BLOOMFIELD 4.5 MI.
AZTEC 12 MI.

T 28 N
T 29 N

40° 1'
40° 2'

(BLOCK)