

UNITED STATES  
DEPARTMENT OF THE INTERIOR  
BUREAU OF LAND MANAGEMENT

FORM APPROVED  
OMB NO. 1004-0135  
Expires: November 30, 2000

**SUNDRY NOTICES AND REPORTS ON WELLS**  
*Do not use this form for proposals to drill or to re-enter an abandoned well. Use form 3160-3 (APD) for such proposals.*

**SUBMIT IN TRIPLICATE - Other instructions on reverse side**

1. Type of Well <input type="checkbox"/> Oil Well <input checked="" type="checkbox"/> Gas Well <input type="checkbox"/> Other		2. Name of Operator AMOCO PRODUCTION COMPANY		Contact: CHERRY HLAVA E-Mail: hlavacl@bp.com		5. Lease Serial No. SF - 078904	
3a. Address P.O. BOX 3092 HOUSTON, TX 77079		3b. Phone No. (include area code) Ph: 281.366.4081 Fx: 281.366.0700		8. Well Name and No. CALLEGOS CANYON UNIT 291		6. If Indian, Allottee or Tribe Name	
4. Location of Well (Footage, Sec., T., R., M., or Survey Description) Sec 23 T28N R12W NWSE 1850FSL 1850FEL				9. Well No. 30-045-23822		7. Unit or CA/Agreement, Name and/or No.	
				10. Field and Pool, or Exploratory PINON FRUITLAND SAND			
				11. County or Parish, and State SAN JUAN COUNTY, NM			

12. CHECK APPROPRIATE BOX(ES) TO INDICATE NATURE OF NOTICE, REPORT, OR OTHER DATA

TYPE OF SUBMISSION	TYPE OF ACTION			
<input checked="" type="checkbox"/> Notice of Intent	<input type="checkbox"/> Acidize	<input type="checkbox"/> Deepen	<input type="checkbox"/> Production (Start/Resume)	<input type="checkbox"/> Water Shut-Off
<input type="checkbox"/> Subsequent Report	<input type="checkbox"/> Alter Casing	<input type="checkbox"/> Fracture Treat	<input type="checkbox"/> Reclamation	<input type="checkbox"/> Well Integrity
<input type="checkbox"/> Final Abandonment Notice	<input type="checkbox"/> Casing Repair	<input type="checkbox"/> New Construction	<input checked="" type="checkbox"/> Recomplete	<input type="checkbox"/> Other
	<input type="checkbox"/> Change Plans	<input type="checkbox"/> Plug and Abandon	<input type="checkbox"/> Temporarily Abandon	
	<input type="checkbox"/> Convert to Injection	<input type="checkbox"/> Plug Back	<input type="checkbox"/> Water Disposal	

13. Describe Proposed or Completed Operation (clearly state all pertinent details, including estimated starting date of any proposed work and approximate duration thereof. If the proposal is to deepen directionally or recomple horizontally, give subsurface locations and measured and true vertical depths of all pertinent markers and zones. Attach the Bond under which the work will be performed or provide the Bond No. on file with BLM/BIA. Required subsequent reports shall be filed within 30 days following completion of the involved operations. If the operation results in a multiple completion or recomple in a new interval, a Form 3160-4 shall be filed once testing has been completed. Final Abandonment Notices shall be filed only after all requirements, including reclamation, have been completed, and the operator has determined that the site is ready for final inspection.)

Amoco Production requests permission to abandon the existing Basin Fruitland Coal portion of this well and recomple into the Pinon Fruitland Sand as per the attached procedure.

14. I hereby certify that the foregoing is true and correct. <b>Electronic Submission #8690 verified by the BLM Well Information System For AMOCO PRODUCTION COMPANY, sent to the Farmington Committed to AFMSS for processing by Lucy Bee on 11/15/2001 ( )</b>	
Name (Printed/Typed) CHERRY HLAVA	Title AUTHORIZED REPRESENTATIVE
Signature (Electronic Submission)	Date 11/08/2001

**THIS SPACE FOR FEDERAL OR STATE OFFICE USE**

Approved By _____	Title _____	Date 11/19/01
Conditions of approval, if any, are attached. Approval of this notice does not warrant or certify that the applicant holds legal or equitable title to those rights in the subject lease which would entitle the applicant to conduct operations thereon.		Office _____

Title 18 U.S.C. Section 1001 and Title 43 U.S.C. Section 1212, make it a crime for any person knowingly and willfully to make to any department or agency of the United States any false, fictitious or fraudulent statements or representations as to any matter within its jurisdiction.

**\*\* ORIGINAL \*\* ORIGINAL \*\* ORIGINAL \*\* ORIGINAL \*\* ORIGINAL \*\* ORIGINAL \*\* ORIGINAL \*\***

NMOCD

**District I**  
1625 N. French Dr., Hobbs, NM 88240  
**District II**  
811 South First, Artesia, NM 88210  
**District III**  
1000 Rio Brazos Rd., Aztec, NM 87410  
**District IV**  
2040 South Pacheco, Santa Fe, NM 87505

State of New Mexico  
Energy, Minerals & Natural Resources Department  
**OIL CONSERVATION DIVISION**  
2040 South Pacheco  
Santa Fe, NM 87505

Form C-102  
Revised August 15, 2000  
Submit to Appropriate District Office  
State Lease - 4 Copies  
Fee Lease - 3 Copies

☐ AMENDED REPORT

**WELL LOCATION AND ACREAGE DEDICATION PLAT**

<sup>1</sup> API Number <b>30-045-23822</b>		<sup>2</sup> Pool Code <b>82880</b>		<sup>3</sup> Pool Name <b>PINON FRUITLAND SAND</b>	
<sup>4</sup> Property Code <b>00570</b>		<sup>5</sup> Property Name <b>Gallegos Canyon Unit</b>			<sup>6</sup> Well Number <b>291</b>
<sup>7</sup> OGRID No. <b>000778</b>		<sup>8</sup> Operator Name <b>Amoco Production Company</b>			<sup>9</sup> Elevation <b>5760' GL</b>

<sup>10</sup> Surface Location

UL or lot no. <b>Unit J</b>	Section <b>23</b>	Township <b>28N</b>	Range <b>12W</b>	Lot Idn	Feet from the <b>1850'</b>	North/South line <b>South</b>	Feet from the <b>1850'</b>	East/West line <b>East</b>	County <b>San Juan</b>
--------------------------------	----------------------	------------------------	---------------------	---------	-------------------------------	----------------------------------	-------------------------------	-------------------------------	---------------------------

<sup>11</sup> Bottom Hole Location If Different From Surface

UL or lot no.	Section	Township	Range	Lot Idn	Feet from the	North/South line	Feet from the	East/West line	County
---------------	---------	----------	-------	---------	---------------	------------------	---------------	----------------	--------

<sup>12</sup> Dedicated Acres <b>160</b>	<sup>13</sup> Joint or Infill	<sup>14</sup> Consolidation Code	<sup>15</sup> Order No.
---	-------------------------------	----------------------------------	-------------------------

NO ALLOWABLE WILL BE ASSIGNED TO THIS COMPLETION UNTIL ALL INTERESTS HAVE BEEN CONSOLIDATED OR A NON-STANDARD UNIT HAS BEEN APPROVED BY THE DIVISION

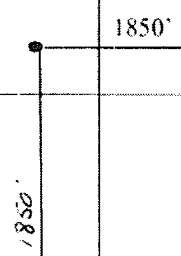
16					<sup>17</sup> OPERATOR CERTIFICATION <i>I hereby certify that the information contained herein is true and complete to the best of my knowledge and belief.</i>  Signature <b>Cherry Hlava</b> Printed Name <b>Regulatory Analyst</b> Title <b>11/07/2001</b> Date
					<sup>18</sup> SURVEYOR CERTIFICATION <i>I hereby certify that the well location shown on this plat was plotted from field notes of actual surveys made by me or under my supervision, and that the same is true and correct to the best of my belief.</i> Date of Survey Signature and Seal of Professional Surveyor:  Plat on file Certificate Number
					

GCU 291  
San Juan County, NM  
Unit J Sec 23 T28N-R12W  
API 30-045-23822

Reason for work:

Abandon the Fruitland Coal and recomplete to the Pinon Fruitland Sand.

Procedure:

1. MIRU SU. Record TP and CP. ND tree, NU BOP.
2. POOH with tbg.
3. RU Dowell. Spot 10 sack cmt plug from 1450' - 1578' to abandon the FC.
4. WOC. Test csg with rig pumps to 2500 psi.
5. Make bit x scraper run to 1350'.
6. RU electric line and lubricator. Log GR-CCL strip 1450' - 1100'. Correlate to Halliburton GR log dated 12/23/96.

NOTE: Top of 38' csg jt at 1148'

7. Perforate Fruitland Sand with 3-1/8" casing gun loaded 4 SPF, 90 degree phasing, BH charges:  
1320' - 1335'
8. RU wellhead isolation tool.
9. MIRU Schlumberger. Frac well down 4-1/2" csg according to attached Pumping Schedule with 500 gal 15% HCl spearhead followed by \_\_\_\_\_ gallons 70 quality nitrogen foam and \_\_\_\_\_ 16/30 sand. Tail in with PropNet on last \_\_\_\_\_ lbs.
10. Flush with foam to top perf. Do not overdisplace.
11. Flow back immediately after frac equipment is off the well. Estimate flowrate using choke nipple, using a 100 psi gauge. Flow until well logs off or fluid recovery falls off to less than 2 bbls fluid per hour.
12. Strip in hole with following production string:
  - a) Muleshoe collar
  - b) F-nipple W/ blanking plug installed.
  - c) 2-3/8" tbg to surface
13. Drop down and tag for fill. Land tbg at +/- 1325'.
14. ND BOP. NU tree. RU slickline and retrieve plug. Flow back well 2-3 hrs, swabbing if neccessary. RDMO PU.

Allen Kutch 281-366-7955 office

GCU 291  
San Juan County, NM  
Unit J Section 23 of R28W - T12N

8-4-2001  
ATK

KB: 10'

FC Perfs:

1558' - 1560'  
1562' - 1576'

PC Perfs:

1582' - 1588'  
1600' - 1510'

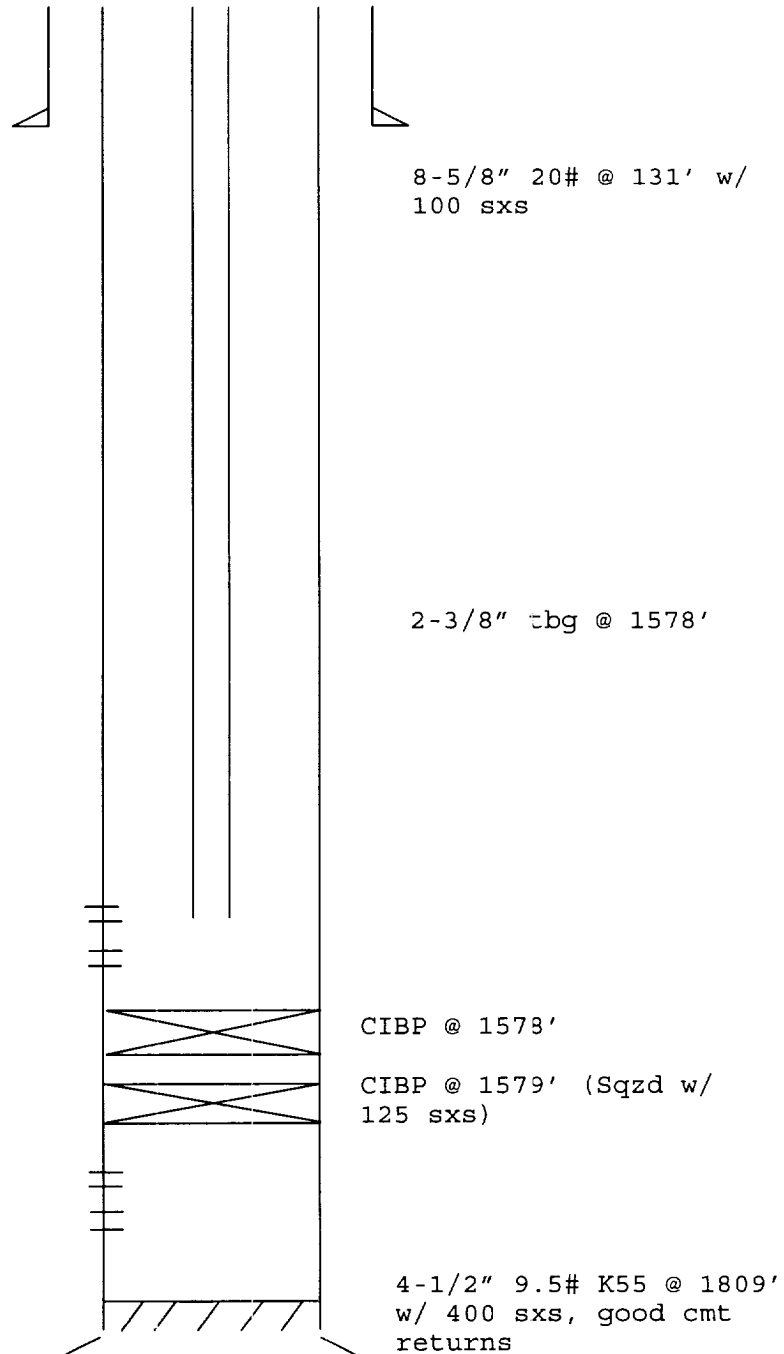

PBTD: 1769'  
TD: 1817'