

ARCO Oil and Gas Company  
Rocky Mountain District  
1860 Lincoln St. - Suite 501  
Denver, Colorado 80295  
Telephone 303 575-7000



February 28, 1980

Mr. Joe D. Ramey, Secretary Director  
Oil Conservation Commission  
Box 2088  
Santa Fe, New Mexico 87501

Re: Krause WN Federal #8E  
1595' FNL & 2170' FWL  
Section 29-28N-11W  
San Juan County, New Mexico

Dear Mr. Ramey:

Application was made February 13, 1980 for a waiver  
of Rule 104 pertaining to the above location.

Mr. R. L. Stamets, of your office, requested an  
explanation as to why this location was moved by the  
United States Geological Survey. This explanation is  
attached along with a sketch showing the topography  
necessitating the non-standard location.

This well is proposed to be a Dakota completion.

Your early approval of this application will be greatly  
appreciated.

Very truly yours,

*W A Walther, Jr.*

W. A. Walther, Jr.  
Operations Manager

Encl.

cc: Oil Conservation Commission - Aztec, New Mexico ✓  
United States Geological Survey - Farmington, New Mexico



KRAUSE WN FEDERAL #8E

This location was moved per recommendation of the Bureau of Land Management and the United States Geological Survey. The move was 25' south and 505' east of the original stake.

The original stake fell on top of a narrow sandy ridge running in a southwesterly direction. The access road would have to approach the location from the northeast, up the east slope of the ridge and down the top of the sandy ridge to the location. A severe cut on the ridge would be necessary, pushing material both east and west until large enough to be usable.

The new location is down off the ridges. The access road grade will be much less. This location and access road will be much better to build and maintain for the producing life of the gas well. Also, the esthetic value of the bad-lands type terrain will be better preserved.



# KRAUSE W.N. FEDERAL WELL No. 8-E

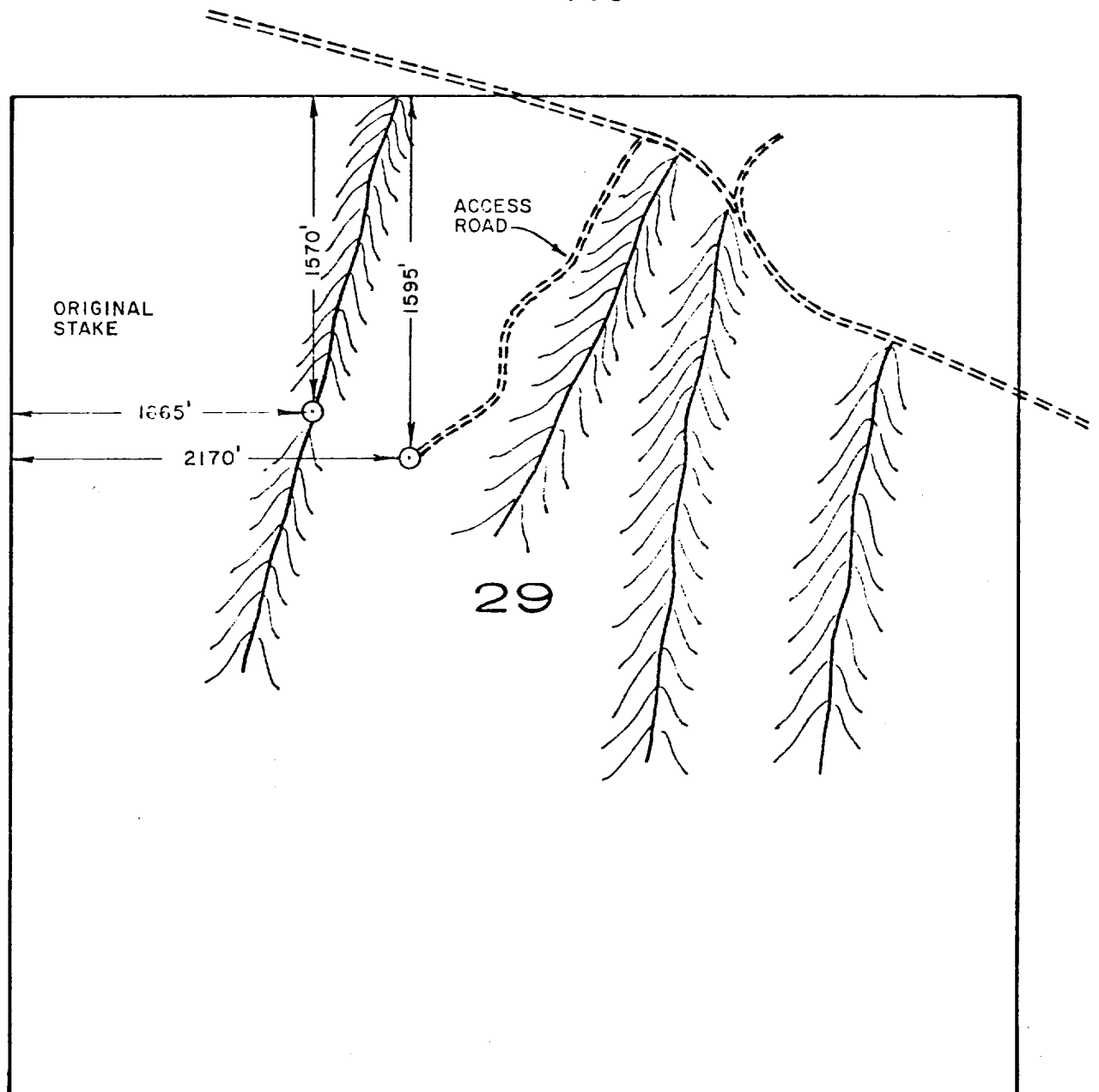

SCALE: 6" = 1 MILE

PRESENT LOCATION : 1595' FNL , 2170' FWL  
Sec. 29 - T 28 N - R 11 W  
SANJUAN Co., N.M.

OLD LOCATION : 1570' FNL , 1665' FWL



STATE OF NEW MEXICO  
ENERGY AND MINERALS DEPARTMENT  
OIL CONSERVATION DIVISION

BRUCE KING  
GOVERNOR  
LARRY KEHOE  
SECRETARY

February 19, 1980

POST OFFICE BOX 2088  
STATE LAND OFFICE BUILDING  
SANTA FE, NEW MEXICO 87501  
(505) 827-2434

ARCO Oil & Gas Co.  
P. O. Box 5540  
Denver, Colorado 80217

Re: Application for Non-Standard  
Location: Krause WN Federal Well  
No. 8E, 1595' FNL and 2170' FWL  
Sec. 29, T-28-N, R-11-W, San Juan  
County

We may not process the subject application for non-standard location until the required information or plats checked below (is) (are) submitted.

- ☐ A plat must be submitted clearly showing the ownership of the offsetting leases.
- ☐ A statement must be submitted that offset owners have been notified of the application by certified mail.
- ☒ A plat must be submitted fully identifying the topography necessitating the non-standard location. There is no explanation of the reason for the request by the BLM or USGS for movement of the well.
- ☒ Other: Please show the pool or pools in which completion(s) will be attempted.

Very truly yours

R. L. STAMETS  
Technical Support Chief

RLS/dr

