

UNITED STATES  
DEPARTMENT OF THE INTERIOR  
GEOLOGICAL SURVEY

## SUNDRY NOTICES AND REPORTS ON WELLS

(Do not use this form for proposals to drill or to deepen or plug back to a different reservoir. Use Form 9-331-C for such proposals.)

1. oil well ☐ gas well ☒ other
- 
2. NAME OF OPERATOR  
Marathon Oil Company
- 
3. ADDRESS OF OPERATOR  
P.O. Box 2659, Casper, Wyoming 82602
- 
4. LOCATION OF WELL (REPORT LOCATION CLEARLY. See space 17 below.)  
AT SURFACE: 1,120' FSL & 790' FWL, Unit M  
AT TOP PROD. INTERVAL:  
AT TOTAL DEPTH:
- 
16. CHECK APPROPRIATE BOX TO INDICATE NATURE OF NOTICE, REPORT, OR OTHER DATA

- |   |                         |
|---|-------------------------|
| 5. LEASE<br>NM 020501 Dakota  |                         |
| 6. IF INDIAN, ALLOTTEE OR TRIBE NAME                                    |                         |
| 7. UNIT AGREEMENT NAME  |                         |
| 8. FARM OR LEASE NAME<br>Ohio "C" Gov't.                                |                         |
| 9. WELL NO.<br>3E   |                         |
| 10. FIELD OR WILDCAT NAME<br>Basin Dakota                               |                         |
| 11. SEC., T., R., M., OR BLK. AND SURVEY OR AREA<br>Sec. 26, T28N, R11W |                         |
| 12. COUNTY OR PARISH<br>San Juan  | 13. STATE<br>New Mexico |
| 14. API NO.<br>5,666' GL  |                         |
| 15. ELEVATIONS (SHOW DF, KDB, AND WD)                                   |                         |

REQUEST FOR APPROVAL TO:

SUBSEQUENT REPORT OF:

- |                      |                          |
|----------------------|--------------------------|
| TEST WATER SHUT-OFF  | <input type="checkbox"/> |
| FRACTURE TREAT       | <input type="checkbox"/> |
| SHOOT OR ACIDIZE     | <input type="checkbox"/> |
| REPAIR WELL          | <input type="checkbox"/> |
| PULL OR ALTER CASING | <input type="checkbox"/> |
| MULTIPLE COMPLETE    | <input type="checkbox"/> |
| CHANGE ZONES         | <input type="checkbox"/> |
| ABANDON*             | <input type="checkbox"/> |

ABANDON	<input type="checkbox"/>	<input type="checkbox"/>	
(other)	Change in dedicated acreage	U. S. GEOLOGICAL SURVEY	
	on surveyors plat	FARMINGTON, N. M.	

RECEIVED

JUN 16 1980

**NOTE:** Report results of multiple completion or zone change on Form 9-330.)

17. DESCRIBE PROPOSED OR COMPLETED OPERATIONS (Clearly state all pertinent details, and give pertinent dates, including estimated date of starting any proposed work. If well is directionally drilled, give subsurface locations and measured and true vertical depths for all markers and zones pertinent to this work.)\*

Attached are the corrected surveyors plat showing the original Well #3, proposed Well #3E, and 320 acre outline of the dedicated acreage, marked in yellow.

Thank you for calling this matter to our attention in your letter dated June 6, 1980.

ACCEPTED FOR SECOND

JUN 27 1980

FARMINGTON DISTRICT

Subsurface Safety Valve: Manu. and Type \_\_\_\_\_ BY E. E. [Signature] Set @ \_\_\_\_\_ Ft.

18. I hereby certify that the foregoing is true and correct District \_\_\_\_\_

SIGNED Bob Caddy TITLE Operations Manager DATE 6-10-80

(This space for Federal or State office use)

APPROVED BY \_\_\_\_\_ TITLE \_\_\_\_\_ DATE \_\_\_\_\_  
CONDITIONS OF APPROVAL, IF ANY: \_\_\_\_\_

6 copies of Sundry and  
Surveyors Plats  
mailed 6-10-80

## OIL CONSERVATION DIVISION

STATE OF NEW MEXICO  
ENERGY AND MINERALS DEPARTMENTP. O. BOX 2088  
SANTA FE, NEW MEXICO 87501Form C-102  
Revised 10-1-78

All distances must be from the outer boundaries of the Section.

Operator MARATHON OIL COMPANY			Lease OHIO "C" GOVERNMENT		Well No. 3-E
Unit Letter M	Section 26	Township 28N	Range 11W	County San Juan	
Actual Footage Location of Well: 1120 feet from the South line and 790 feet from the West line					
Ground Level Elev. 5666	Producing Formation Dakota		Pool Basin Dakota		Dedicated Acreage: 320 Acres

1. Outline the acreage dedicated to the subject well by colored pencil or hachure marks on the plat below.
2. If more than one lease is dedicated to the well, outline each and identify the ownership thereof (both as to working interest and royalty).
3. If more than one lease of different ownership is dedicated to the well, have the interests of all owners been consolidated by communitization, unitization, force-pooling, etc?

☐ Yes ☐ No If answer is "yes," type of consolidation N/A

If answer is "no," list the owners and tract descriptions which have actually been consolidated. (Use reverse side of this form if necessary.) \_\_\_\_\_

No allowable will be assigned to the well until all interests have been consolidated (by communitization, unitization, forced-pooling, or otherwise) or until a non-standard unit, eliminating such interests, has been approved by the Commission.

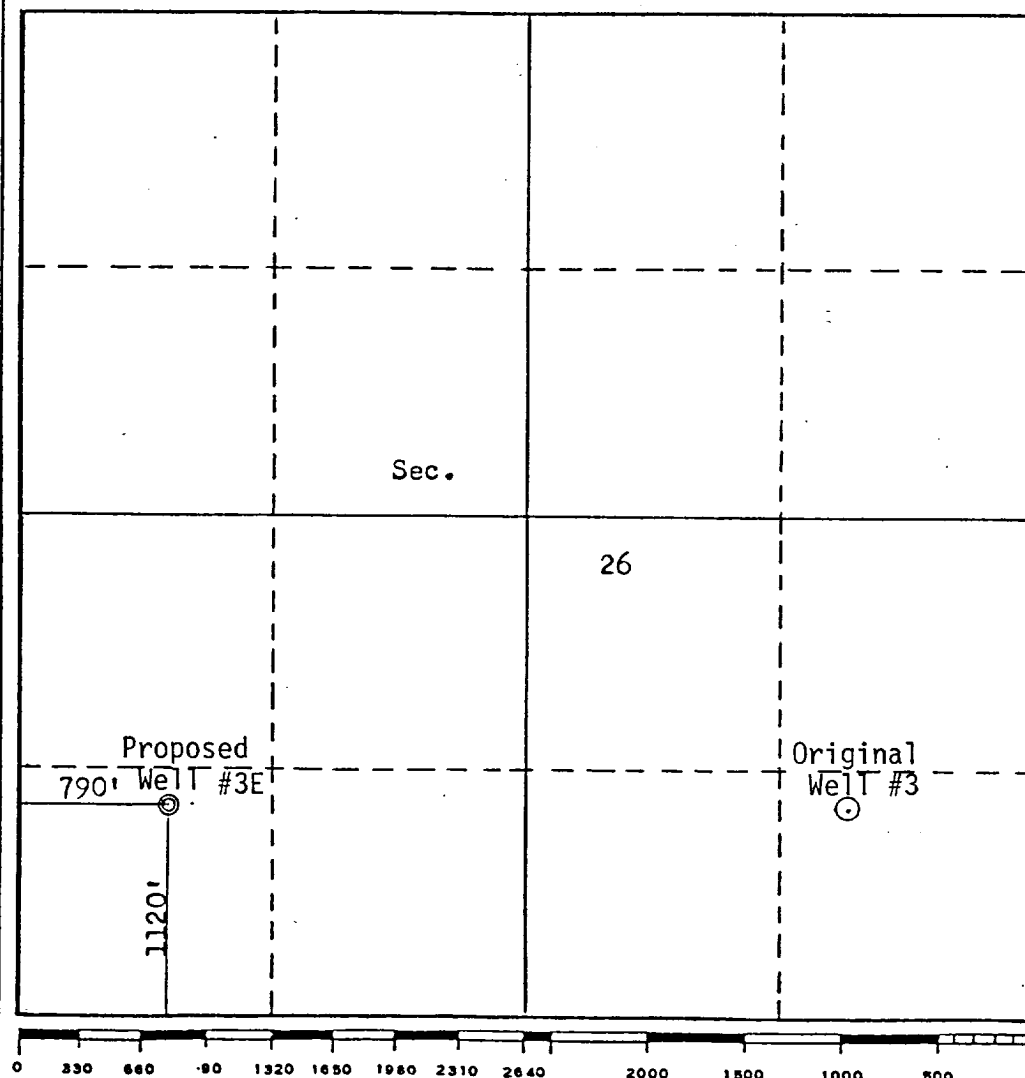

## CERTIFICATION

I hereby certify that the information contained herein is true and complete to the best of my knowledge and belief.

*D. T. Caddy*  
Name  
D. T. Caddy  
Position  
District Operations Manager  
Company  
Marathon Oil Company  
Date  
April 3, 1980

I hereby certify that the well location shown on this plat was plotted from field notes of actual surveys made by me or under my supervision, and that the same is true and correct to the best of my knowledge and belief.

Date Surveyed  
March 24, 1980  
Registered Professional Engineer  
and/or Land Surveyor  
*Fred B. Kerr Jr.*  
Fred B. Kerr Jr.  
Certificate No. MEX 3950  
FRED B. KERR, JR.