



STATE OF NEW MEXICO
ENERGY AND MINERALS DEPARTMENT
OIL CONSERVATION DIVISION

BRUCE KING
GOVERNOR

LARRY KEHOE
SECRETARY

August 24, 1981

POST OFFICE BOX 2088
STATE LAND OFFICE BUILDING
SANTA FE, NEW MEXICO 87501
(505) 827-2434

Energy Reserves Group
P. O. Box 3280
Casper, Wyoming 82602

Attention: Mr. William J. Fiant

Administrative Order NSL-1399

Gentlemen:

Reference is made to your application for a non-standard location for your E. H. Pipkin Well No. 23 to be located 870 feet from the North line and 630 feet from the West line of Section 36, Township 28 North, Range 11 West, NMPM, Kutz-Fruitland and West Kutz Pictured Cliffs Pool, San Juan County, New Mexico.

By authority granted me under the provisions of Rule 104 F of the Division Rules and Regulations, the above-described unorthodox location is hereby approved.

Sincerely,

JOE D. RAMEY,
Director

JDR/RLS/dr

cc: Oil Conservation Division - Aztec
Oil & Gas Engineering Committee - Hobbs





STATE OF NEW MEXICO
ENERGY AND MINERALS DEPARTMENT
OIL CONSERVATION DIVISION
AZTEC DISTRICT OFFICE

1000 RIO BRAZOS ROAD
AZTEC, NEW MEXICO 87410
(505) 334-6176

OIL CONSERVATION DIVISION
BOX 2088
SANTA FE, NEW MEXICO 87501

DATE 8-7-81

RE: Proposed MC _____
Proposed DHC _____
Proposed NSL / _____
Proposed SWD _____
Proposed WFX _____
Proposed PMX _____

Gentlemen:

I have examined the application dated Aug. 3 1981
for the Energy Services Group EE Pick #23 0-25-5310-11
Operator Lease and Well No. Unit, S-T-R

and my recommendations are as follows:

Approve

Yours truly,

Jeff A. Schmiester



STATE OF NEW MEXICO
ENERGY AND MINERALS DEPARTMENT
OIL CONSERVATION DIVISION

July 22, 1981

BRUCE KING
GOVERNOR
LARRY KEHOE
SECRETARY

POST OFFICE BOX 2088
STATE LAND OFFICE BUILDING
SANTA FE, NEW MEXICO 87501
(505) 827-2434

Energy Reserves Group
P. O. Box 3280
Casper, Wyoming 82602

Re: Application for Non-Standard
Location: Pipkin Well No. 23
Sec. 26, T-28-N, R-11-W
San Juan County, New Mexico

We may not process the subject application for non-standard location until the required information or plats checked below (is)(are) submitted.

- ☒ A plat must be submitted clearly showing the ownership of the offsetting leases.
- ☐ A statement must be submitted that offset owners have been notified of the application by certified mail.
- ☐ A plat must be submitted fully identifying the topography necessitating the non-standard location.
- ☒ Other: The topographic plat submitted was not readable.

Very truly yours,

R. L. STAMETS
Technical Support Chief

RLS/dr



Energy Reserves Group, Inc.
P.O. Box 3280
Casper, Wyoming 82602
Phone 307 265 7331



July 31, 1981

State of New Mexico
Oil Conservation Commission
Box 2088
Santa Fe, New Mexico 87501

Re: Request for Exception to Well Location Requirements

Gentlemen:

Energy Reserves Group, Inc. respectfully requests approval for the below described well location due to topographical conflicts. The site as originally staked fell in the flood plain of Kutz Canyon Wash. In addition, there is a natural gas pipeline buried just out of the flood plain. The proposed site was moved to its present location to eliminate interference with the pipeline and flood plain. Please see attached plat and topo map for a description of surface features.

E. H. Pipkin Well No. 23
870' FNL 630' FWL
Section 36, T28N-R11W
San Juan County, New Mexico

The Offset Operators were notified by certified mail on July 16, 1981.

If there are any problems or questions please call.

Very truly yours,

ENERGY RESERVES GROUP, INC.

William J. Fiant
Field Services Administrator

WJF/ef

cc: Oil Conservation Commission
1000 Rio Brazos Road
Aztec, New Mexico 87401



UNITED STATES
DEPARTMENT OF THE INTERIOR
GEOLOGICAL SURVEY

APPLICATION FOR PERMIT TO DRILL, DEEPEN, OR PLUG BACK

1a. TYPE OF WORK DRILL <input checked="" type="checkbox"/> DEEPEN <input type="checkbox"/> PLUG BACK <input type="checkbox"/>		5. LEASE DESIGNATION AND SERIAL NO. SF-078019	
b. TYPE OF WELL OIL WELL <input type="checkbox"/> GAS WELL <input checked="" type="checkbox"/> OTHER <input type="checkbox"/>		6. IF INDIAN, ALLOTTEE OR TRIBE NAME	
2. NAME OF OPERATOR Energy Reserves Group, Inc.		7. UNIT AGREEMENT NAME	
3. ADDRESS OF OPERATOR Box 3280, Casper, Wy. 82602		8. FARM OR LEASE NAME E. H. Pipkin	
4. LOCATION OF WELL (Report location clearly and in accordance with any State requirements.*) At surface 870' FNL 630' FWL (NW/NW) At proposed prod. zone		9. WELL NO. 23	
14. DISTANCE IN MILES AND DIRECTION FROM NEAREST TOWN OR POST OFFICE* Approx. 6 miles South of Bloomfield, New Mexico		10. FIELD AND POOL, OR WILDCAT Kutz Fruitland & West Kutz	
15. DISTANCE FROM PROPOSED* LOCATION TO NEAREST PROPERTY OR LEASE LINE, FT. (Also to nearest drlg. unit line, if any) 870'		11. SEC., T., R., M., OR BLK. AND SURVEY OR AREA Sec. 36, T28N-R11W	
16. NO. OF ACRES IN LEASE 2560.96		12. COUNTY OR PARISH San Juan	
17. NO. OF ACRES ASSIGNED TO THIS WELL 160		13. STATE N. Mexico	
18. DISTANCE FROM PROPOSED LOCATION* TO NEAREST WELL, DRILLING, COMPLETED, OR APPLIED FOR, ON THIS LEASE, FT. 1000'		20. ROTARY OR CABLE TOOLS Rotary	
19. PROPOSED DEPTH 1,727'		22. APPROX. DATE WORK WILL START* July, 1981	
21. ELEVATIONS (Show whether DF, RT, GR, etc.) 5,721' GR			
23. PROPOSED CASING AND CEMENTING PROGRAM			
SIZE OF HOLE	SIZE OF CASING	WEIGHT PER FOOT	SETTING DEPTH
9-7/8"	7"	17#	90'±
6-1/4"	4-1/2"	9.5#	1,727'±
		QUANTITY OF CEMENT	
		Cement to the surface	
		Sufficient to protect the OJO	
		Alamo Formation	



IN ABOVE SPACE DESCRIBE PROPOSED PROGRAM: If proposal is to deepen or plug back, give data on present productive zone and proposed new productive zone. If proposal is to drill or deepen directionally, give pertinent data on subsurface locations and measured and true vertical depths. Give blowout preventer program, if any.

24. SIGNED [Signature] TITLE Field Services Administrator DATE 7-15-81

(This space for Federal or State office use)

PERMIT NO. _____ APPROVAL DATE _____

APPROVED BY _____ TITLE _____ DATE _____

CONDITIONS OF APPROVAL, IF ANY:

All distances must be from the outer boundaries of the Section.

Operator ENERGY RESERVES GROUP			Lease E. H. PIPKIN		Well No. 23
Unit Letter D	Section 36	Township 28N	Range 11W	County San Juan	
Actual Footage Location of Well: 870 feet from the North line and 630 feet from the West line					
Ground Level Elev. 5721	Producing Formation Fruitland & Pictured Cliffs		Pool Kutz Fruitland West Kutz Pictured Cliffs		Dedicated Acreage: 160 Acres

1. Outline the acreage dedicated to the subject well by colored pencil or hachure marks on the plat below.

2. If more than one lease is dedicated to the well, outline each and identify the ownership thereof (both as to working interest and royalty).

3. If more than one lease of different ownership is dedicated to the well, have the interests of all owners been consolidated by communitization, unitization, force-pooling, etc?

☐ Yes ☐ No If answer is "yes," type of consolidation _____

If answer is "no," list the owners and tract descriptions which have actually been consolidated. (Use reverse side of this form if necessary.) _____

No allowable will be assigned to the well until all interests have been consolidated (by communitization, unitization, forced-pooling, or otherwise) or until a non-standard unit, eliminating such interests, has been approved by the Commission.

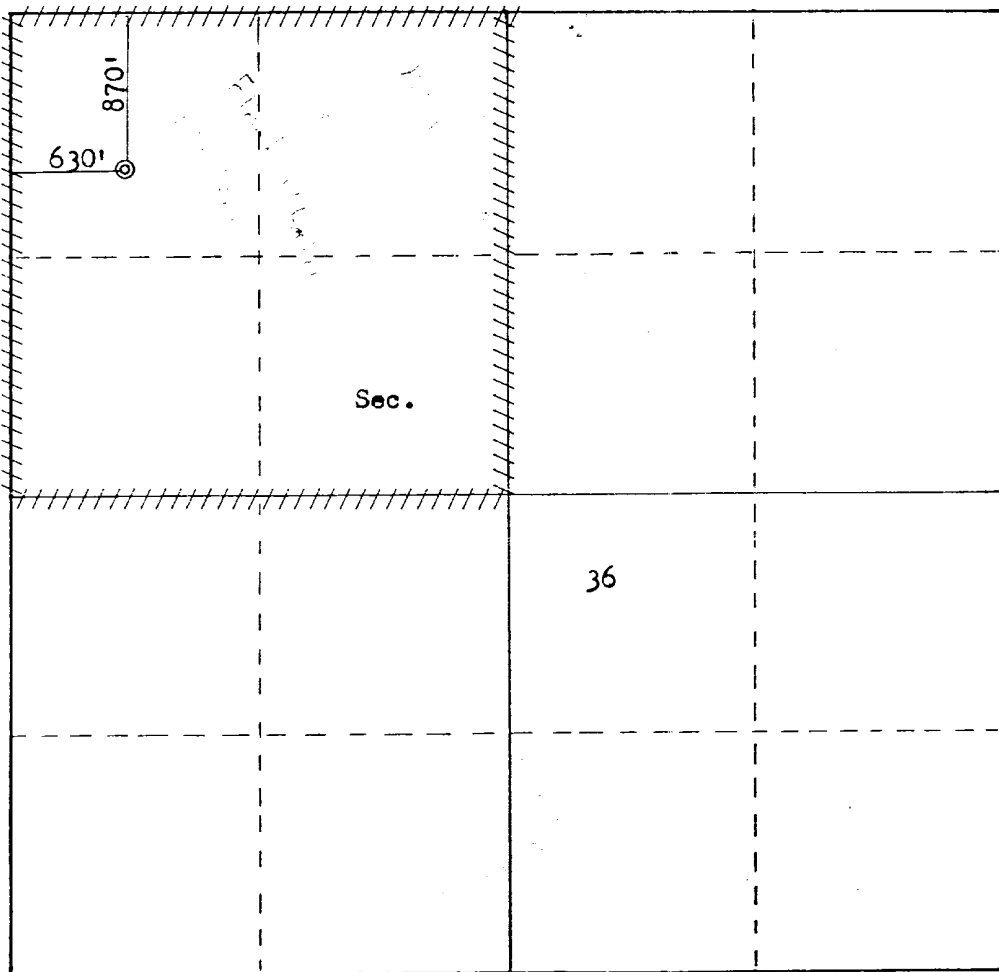

Scale: 1"=1000'

CERTIFICATION	
I hereby certify that the information contained herein is true and complete to the best of my knowledge and belief.	
Name	<i>William J. Kerr</i>
Position	Field Services Administrator
Company	Energy Reserves Group, Inc.
Date	7-14-81
I hereby certify that the well location shown on this plat was plotted from field notes of actual surveys made by me or under my supervision, and that the same is true and correct to the best of my knowledge and belief.	
Date Surveyed	June 14, 1981
Registered Professional Engineer and Land Surveyor No. 3393 <i>William J. Kerr</i> W. J. Kerr, Jr.	
Certificate No.	3950

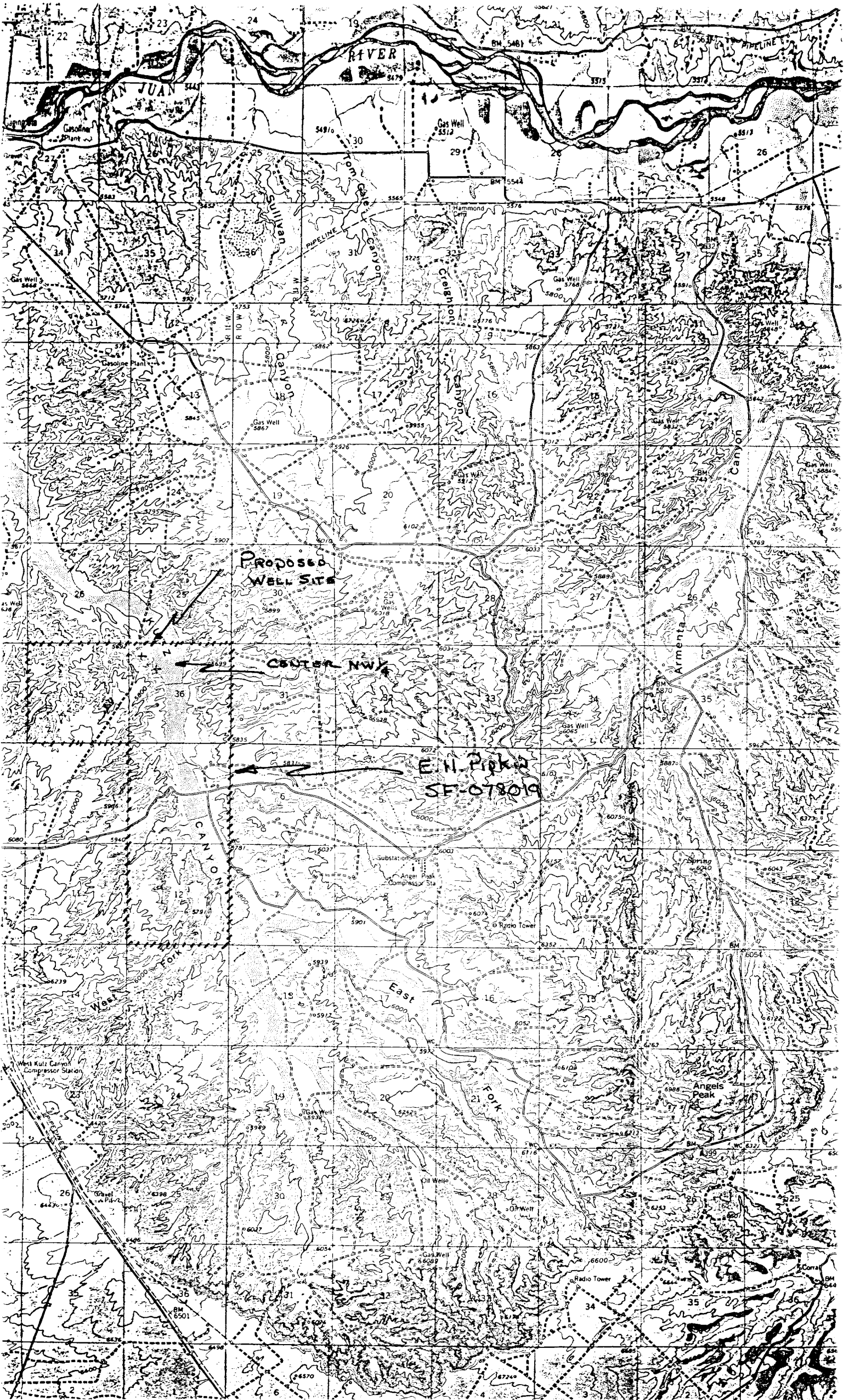

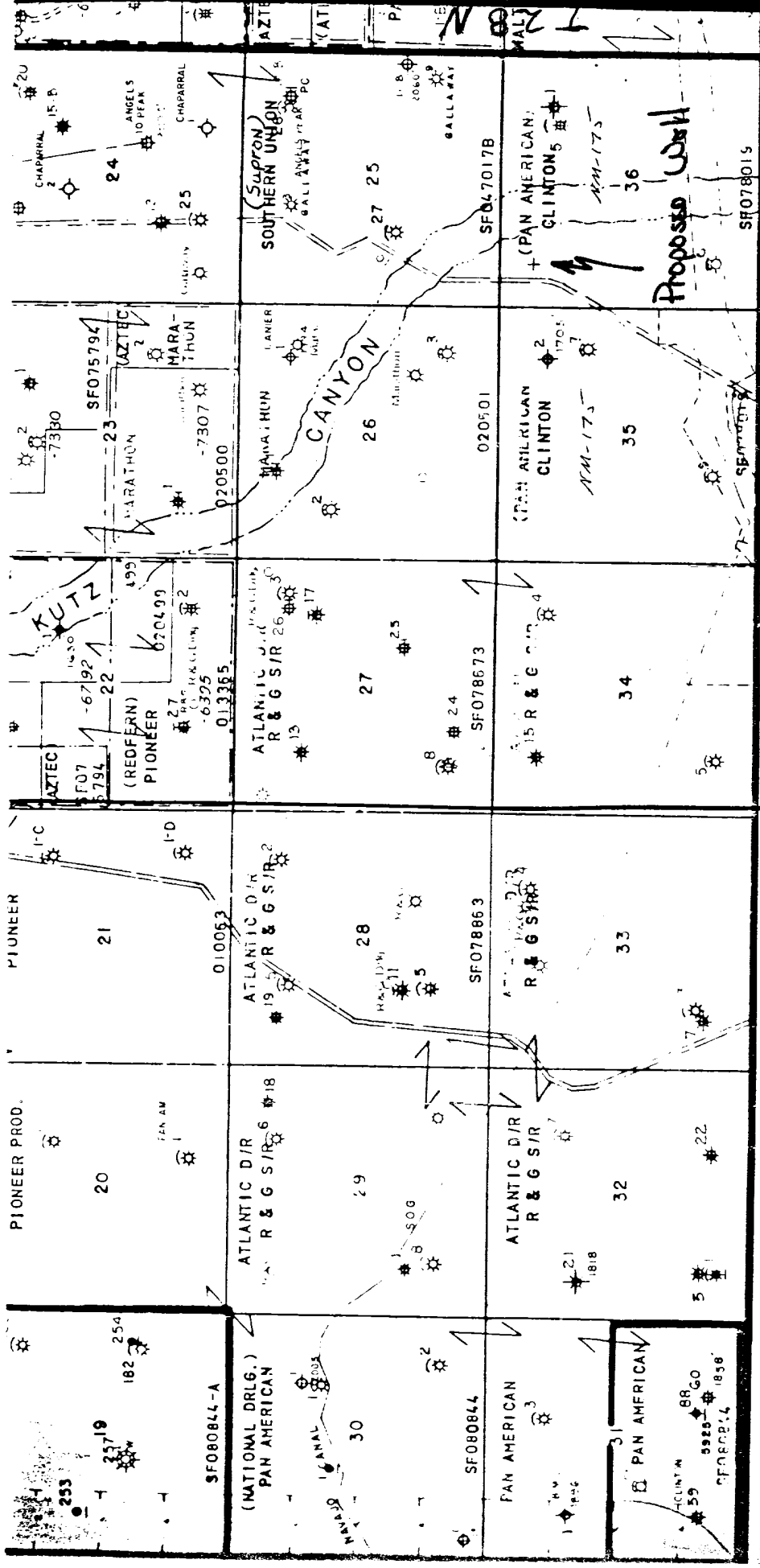

R. 10 W.

SHOWING PRODUCING ZONES

- Dakota
- Morrison
- Entrada
- Paradox
- Ouray
- Graneros

SCALE - MILES



THIS MAP HAS BEEN VERY CAREFULLY PREPARED FROM OFFICIAL RECORDS, HOWEVER WE DO NOT WARRANT THE INFORMATION APPEARING HEREON.

© COPYRIGHT BY PETROLEUM OWNERSHIP MAP CO. COPYING OR REPRODUCTION IN ANY FORM PROHIBITED WITHOUT EXPRESS WRITTEN PERMISSION.

MINERALS HAVE LEASE NUMBERS OR U AT BOTTOM. OTHER MINERALS AS MARK AT BOTTOM.