

UNITED STATES
DEPARTMENT OF THE INTERIOR
GEOLOGICAL SURVEY

30-045-25203

5. LEASE DESIGNATION AND SERIAL NO.

SF-078903-B

6. IF INDIAN, ALLOTTEE OR TRIBE NAME

7. UNIT AGREEMENT NAME

Gallegos Canyon Unit

8. FARM OR LEASE NAME

9. WELL NO.

186E

10. FIELD AND POOL, OR WILDCAT

Basin Dakota

11. SEC., T., R., M., OR BLK.
AND SURVEY OR AREASE/4, SW/4, Section 33,
T28N, R12W

12. COUNTY OR PARISH

San Juan

13. STATE

New Mexico

APPLICATION FOR PERMIT TO DRILL, DEEPEN OR PLUG BACK

1a. TYPE OF WORK

DRILL ☒DEEPEN ☐PLUG BACK ☐

b. TYPE OF WELL

OIL
WELL ☐GAS
WELL ☒

OTHER Infill

2. NAME OF OPERATOR

AMOCO PRODUCTION COMPANY

3. ADDRESS OF OPERATOR

501 Airport Drive, Farmington, NM 87401

4. LOCATION OF WELL (Report location clearly and in accordance with any State requirements,*)

At surface

1250' FSL and 1860' FWL, Section 33, T28N, R12W

At proposed prod. zone

Same

14. DISTANCE IN MILES AND DIRECTION FROM NEAREST TOWN OR POST OFFICE*

10 miles Southeast of Farmington, New Mexico 87401

15. DISTANCE FROM PROPOSED*

LOCATION TO NEAREST
PROPERTY OR LEASE LINE, FT.
(Also to nearest drlg. unit line, if any)

1250'

16. NO. OF ACRES IN LEASE

640.00

17. NO. OF ACRES ASSIGNED
TO THIS WELL

320

18. DISTANCE FROM PROPOSED LOCATION*
TO NEAREST WELL, DRILLING, COMPLETED,
OR APPLIED FOR, ON THIS LEASE, FT.

2750'

19. PROPOSED DEPTH

6500'

20. ROTARY OR CABLE TOOLS

Rotary

21. ELEVATIONS (Show whether DF, RT, GR, etc.)

5707' GL

22. APPROX. DATE WORK WILL START*

As soon as permitted

PROPOSED CASING AND CEMENTING PROGRAM

SIZE OF HOLE	SIZE OF CASING	WEIGHT PER FOOT	SETTING DEPTH	QUANTITY OF CEMENT
12-1/4"	8-5/8" (New)	24# K-55	300'	315 sx Class "B" w/2% CaCl2-circ.
7-7/8"	4-1/2" (New)	10.5# K-55	6500'	Stage 1-360 sx Class "B" 50:50 POZ 6% gel, 2# med tuf plug/sx, and 0.8% FLA. Tail in w/100 sx Class "B" Neat-circ. Stage 2-640 sx Class "B" 65:35 POZ, 6% gel, 2# med tuf plug/sx, and 0.8% FLA. Tail in w/ 100 sx Class "B" Neat-circ. DV tool set at 3973'.

This application to drill an Infill Basin Dakota well is pursuant to Order No. R-1670-V approved by the NMOC on May 22, 1979. This well will qualify under Section 103 of the Natural Gas Policy Act under Order No. R-1670-V. The gas from this well is dedicated to El Paso Natural Gas Co.

Application for an unorthodox location has been approved by the Santa Fe office of the NMOC.

NOTE: The original Form 9-331C was submitted on 6-14-80 and was approved by the USGS on 8-29-80. Form 9-331C is being resubmitted since drilling operations did not commence within one year of the approval date.

IN ABOVE SPACE DESCRIBE PROPOSED PROGRAM: If proposal is to deepen or plug back, give data on present productive zone and proposed new productive zone. If proposal is to drill or deepen directionally, give pertinent data on subsurface locations and measured and true vertical depths. Give blowout preventer program, if any.

21. SIGNED Wayne A. Peterson TITLE District Engineer DATE Sept. 16, 1981
(This space for Federal or State office use)

PERMIT NO. _____ APPROVAL DATE _____

APPROVED BY _____ TITLE _____ DATE _____
CONDITIONS OF APPROVAL, IF ANY:(Orig. Sgd.) RAYMOND W. VINYARD

AMOCO PRODUCTION COMPANY			Lease		Well No.
			GALLEGOS CANYON UNIT		186-E
Section	Township	Range	County		
33	28N	12W	San Juan		
Actual Footage Location of Well:					
1250	feet from the	South	line and	1860	feet from the West
5707	Producing Formation	Pool		Dedicated Acreage:	
	Dakota	Basin Dakota		320	Acres

1. Outline the acreage dedicated to the subject well by colored pencil or hatchure marks on the plat below.
2. If more than one lease is dedicated to the well, outline each and identify the ownership thereof (both as to working interest and royalty).
3. If more than one lease of different ownership is dedicated to the well, have the interests of all owners been consolidated by communitization, unitization, force-pooling, etc?

☒ Yes ☐ No If answer is "yes," type of consolidation Unitization (Gallegos Canyon Unit)

If answer is "no," list the owners and tract descriptions which have actually been consolidated. (Use reverse side of this form if necessary.)

No allowable will be assigned to the well until all interests have been consolidated (by communitization, unitization, forced-pooling, or otherwise) or until a non-standard unit, eliminating such interests, has been approved by the Commission.

CERTIFICATION

I hereby certify that the information contained herein is true and complete to the best of my knowledge and belief.

B. E. Fackrell

Name

B. E. FACKRELL

Position

DISTRICT ENGINEER

Company

AMOCO PRODUCTION COMPANY

Date

FEBRUARY 15, 1980

I hereby certify that the well location shown on this plat was plotted from field notes of actual surveys made by me or under my supervision, and that the same is true and correct to the best of my knowledge and belief.

Date Surveyed

February 1, 1980

Registered Professional Engineer and/or Land Surveyor

Fred B. Kerr Jr.
Fred B. Kerr Jr.

Certificate No.

3950

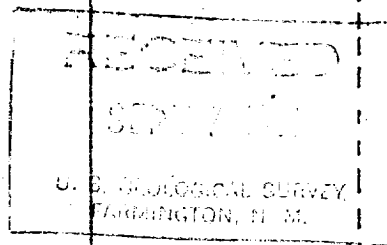
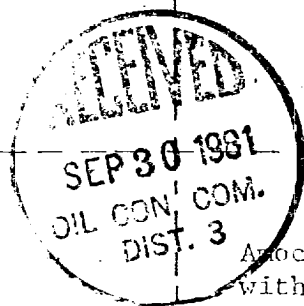

Amoco operates Gallegos Canyon Unit with a 51.7% working interest.

Sec.

33

SE-078903-B

1860'

1250'

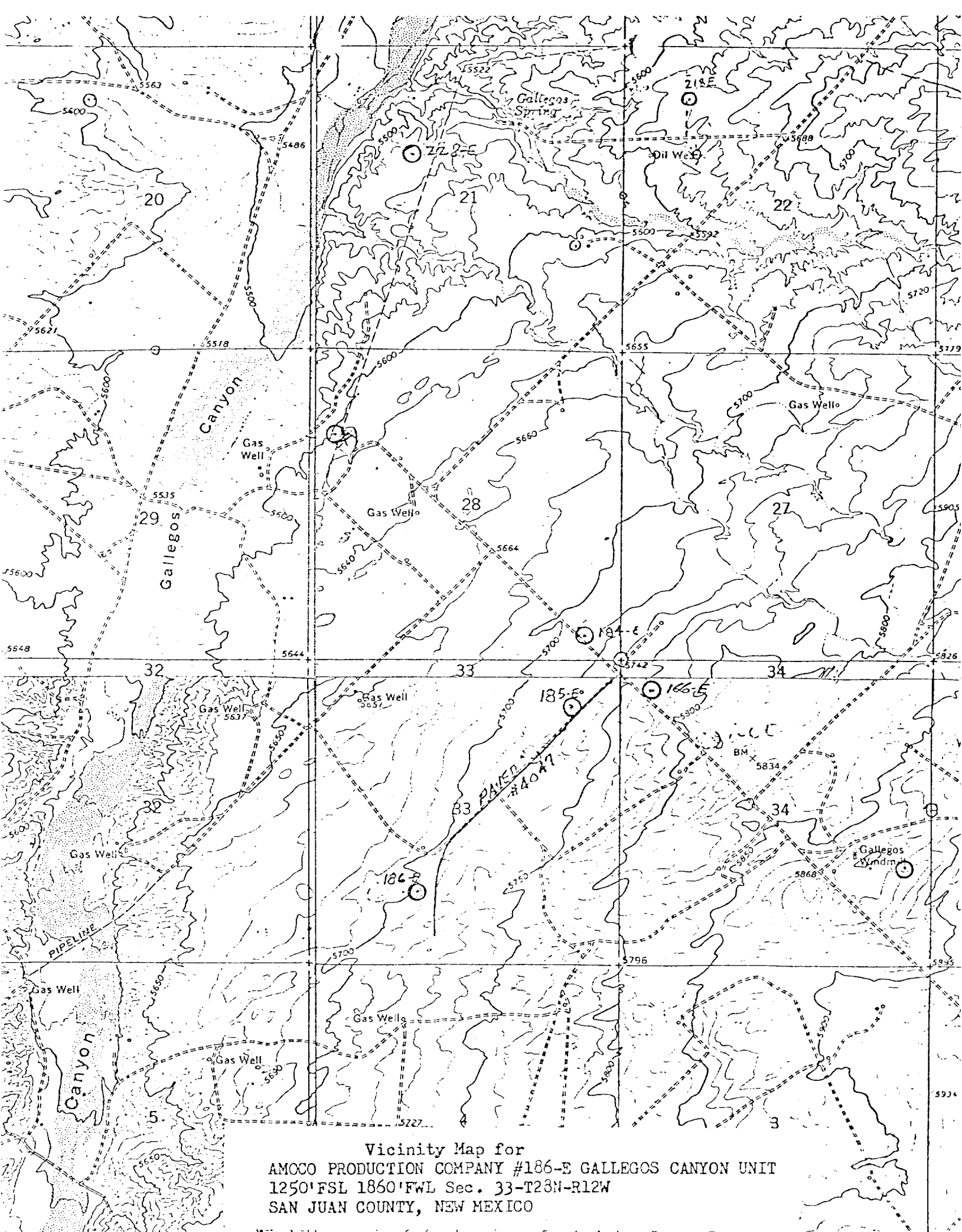

Vicinity Map for
AMOCO PRODUCTION COMPANY #186-E GALLEGOS CANYON UNIT
1250' FSL 1860' FWL Sec. 33-T28N-R12W
SAN JUAN COUNTY, NEW MEXICO