

TABULATION OF DEVIATION TESTS

ENERGY RESERVES GROUP, INC.

Gallegos Canyon Unit #346

<u>DEPTH</u>	<u>DEVIATION</u>
240'	1/4°
1178'	1/2°

A F F I D A V I T

THIS IS TO CERTIFY that to the best of my knowledge the above tabulation details the deviation test taken in ENERGY RESERVES GROUP, INCORPORATED'S Gallegos Canyon Unit #346 located 1850' FNL & 1020' FWL in Section 15 T28N-R12W of San Juan County, New Mexico

Signed

Paul C. Bertoglio  
PETROLEUM ENGINEER

THE STATE OF WYOMING) )  
COUNTY OF NATRONA ) SS.

BEFORE ME, the undersigned authority, on this day personally appeared Paul C. Bertoglio known to me to be Petroleum Engineer for Energy Reserves Group, Inc. and to be the person whose name is subscribed to the above statement, who, being by me duly sworn on oath, states that he has knowledge of the facts stated herein and that said statement is true and correct.

SUBSCRIBED AND SWORN TO before me, a Notary Public in and for said County and State this 1st day of July, 1985.

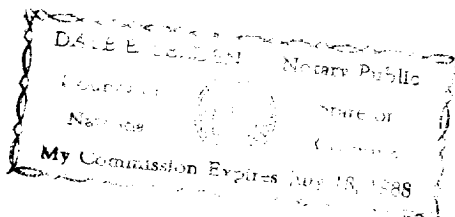

Paul C. Bertoglio  
Notary Public

My Commission Expires \_\_\_\_\_