



STATE OF NEW MEXICO
ENERGY AND MINERALS DEPARTMENT

OIL CONSERVATION DIVISION
AZTEC DISTRICT OFFICE

1000 RIO BRAZOS ROAD
AZTEC, NEW MEXICO 87410
(505) 334-6178

OIL CONSERVATION DIVISION
BOX 2088
SANTA FE, NEW MEXICO 87501

DATE 7-3-85

RE: Proposed MC _____
Proposed DHC _____
Proposed NSL X _____
Proposed SWD _____
Proposed WFX _____
Proposed PMX _____

Gentlemen:

I have examined the application dated 7-3-85
for the Amoco QCU #191E G-22-210-17W
Operator Lease and Well No. Unit, S-T-R

and my recommendations are as follows:

Approve

7-6-2148

Yours truly,

Eric Busch

February 12, 1985

Mr. Gilbert Quintana
New Mexico Oil Conservation Division
P. O. Box 2088
Santa Fe, NM 87501

File: DDL-139-400.1

Application for Unorthodox Location
Gallegos Canyon Unit No. 191E
Basin Dakota and Cha Cha Gallup Ext. Fields
San Juan County, New Mexico

Amoco Production Company hereby requests approval of an unorthodox well location for the Gallegos Canyon Unit No. 191E. The proposed location is 1460' FNL x 1460' FEL of Section 32, T23N, R12W, San Juan County, New Mexico.

This well was staked in the location indicated above in order to place the well in an orthodox window for the Basin Dakota Formation. After the permit to drill was approved, it was decided to dual complete the well in the Cha Cha Gallup Formation as well.

There are no offset lease holders of Cha Cha Gallup Extension wells as indicated on the attached nine-section plat.

Sincerely,

Original Signed
W. J. Holcomb
by DDL

KRJ/ct

Attachments

✓cc: Mr. Ernie Bush
New Mexico Oil Conservation Division
1000 Rio Brazos Road
Aztec, NM 87410

RECEIVED
FEB 14 1985
OIL CON. DIV.
DIST. 2

AM13

All distances must be from the outer boundaries of the Section.

Operator AMOCO PRODUCTION COMPANY			Lease GALLEGOS CANYON UNIT		Well No. 191E
Unit Letter 0	Section 32	Township 28N	Range 12W	County San Juan	
Actual Footage Location of Well: 1460 feet from the North line and 1460 feet from the East line					
Ground Level Elev: 5650	Producing Formation Dakota + Gallup		Pool Basin Dakota/Cha Cha Gallup Ext.	Dedicated Acreage: 320/80 Acres	

1. Outline the acreage dedicated to the subject well by colored pencil or hachure marks on the plat below.
2. If more than one lease is dedicated to the well, outline each and identify the ownership thereof (both as to working interest and royalty).
3. If more than one lease of different ownership is dedicated to the well, have the interests of all owners been consolidated by communitization, unitization, force-pooling, etc?

☒ Yes ☐ No If answer is "yes," type of consolidation Unitized

If answer is "no," list the owners and tract descriptions which have actually been consolidated. (Use reverse side of this form if necessary.)

No allowable will be assigned to the well until all interests have been consolidated (by communitization, unitization, forced-pooling, or otherwise) or until a non-standard unit, eliminating such interests, has been approved by the Commission.

Sec.		1460'	
1460'		1460'	
RECEIVED		OCT-5-1984	
BUREAU OF LAND MANAGEMENT		FARMINGTON RESOURCE AREA	
32			

RECEIVED
FEB 14 1985
OIL CON. DIV.
DIST. 3

CERTIFICATION

I hereby certify that the information contained herein is true and complete to the best of my knowledge and belief.

Original Signed By
B. D. Shaw

Name
B. D. Shaw
Position
Adm. Supervisor
Company
Amoco Production Co.

Date
9-28-84

I hereby certify that the well location shown on this plat was plotted from field notes of actual surveys made by me or under my supervision, and that the same is true and correct to the best of my knowledge and belief.

Date Surveyed
June 29, 1984
Registered Professional Engineer
and Land Surveyor
Fred. J. Kerr Jr.
Certificate No. **102**

R12W

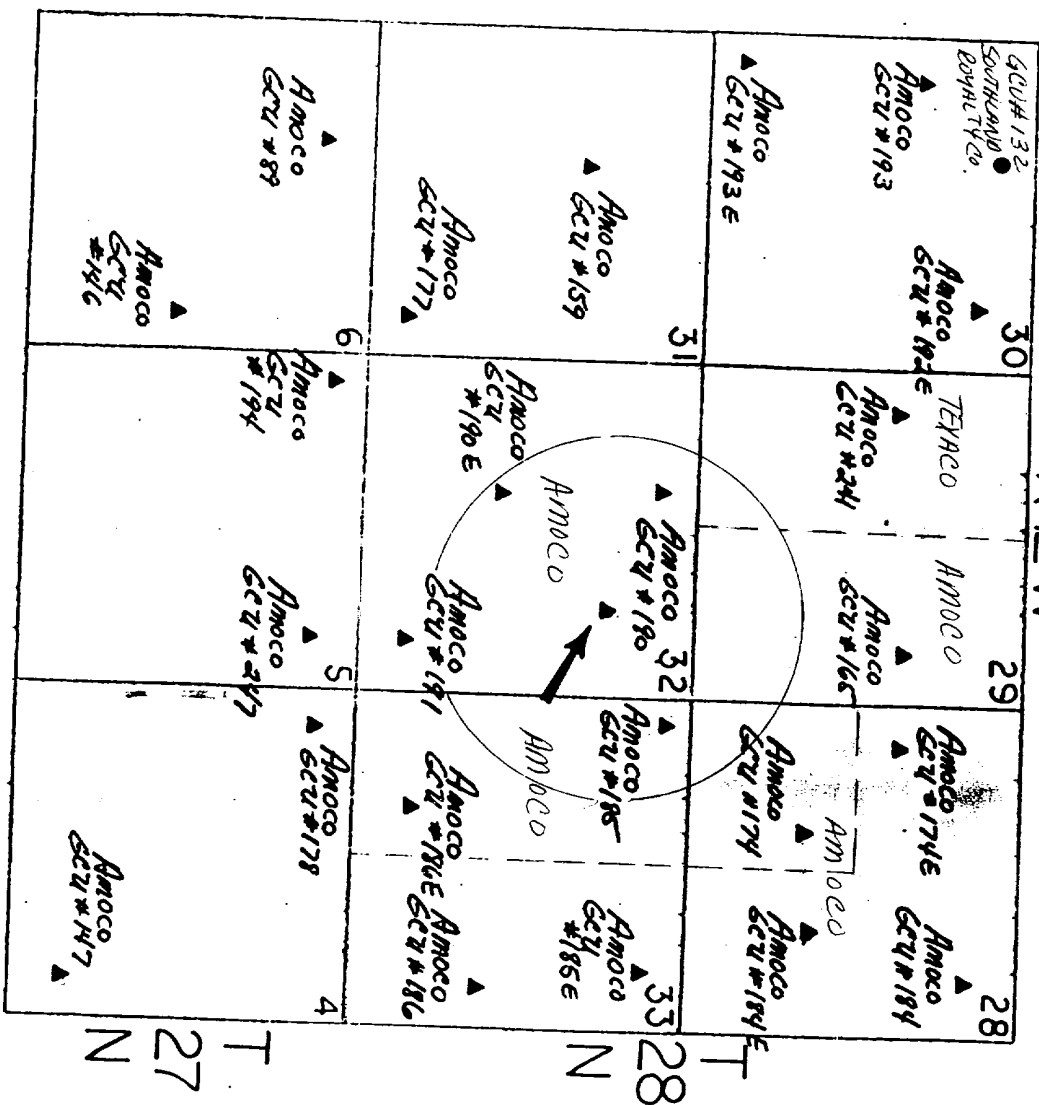

▲ BASIN DAKOTA WELLS
● CHA CHA GALLUP WELLS

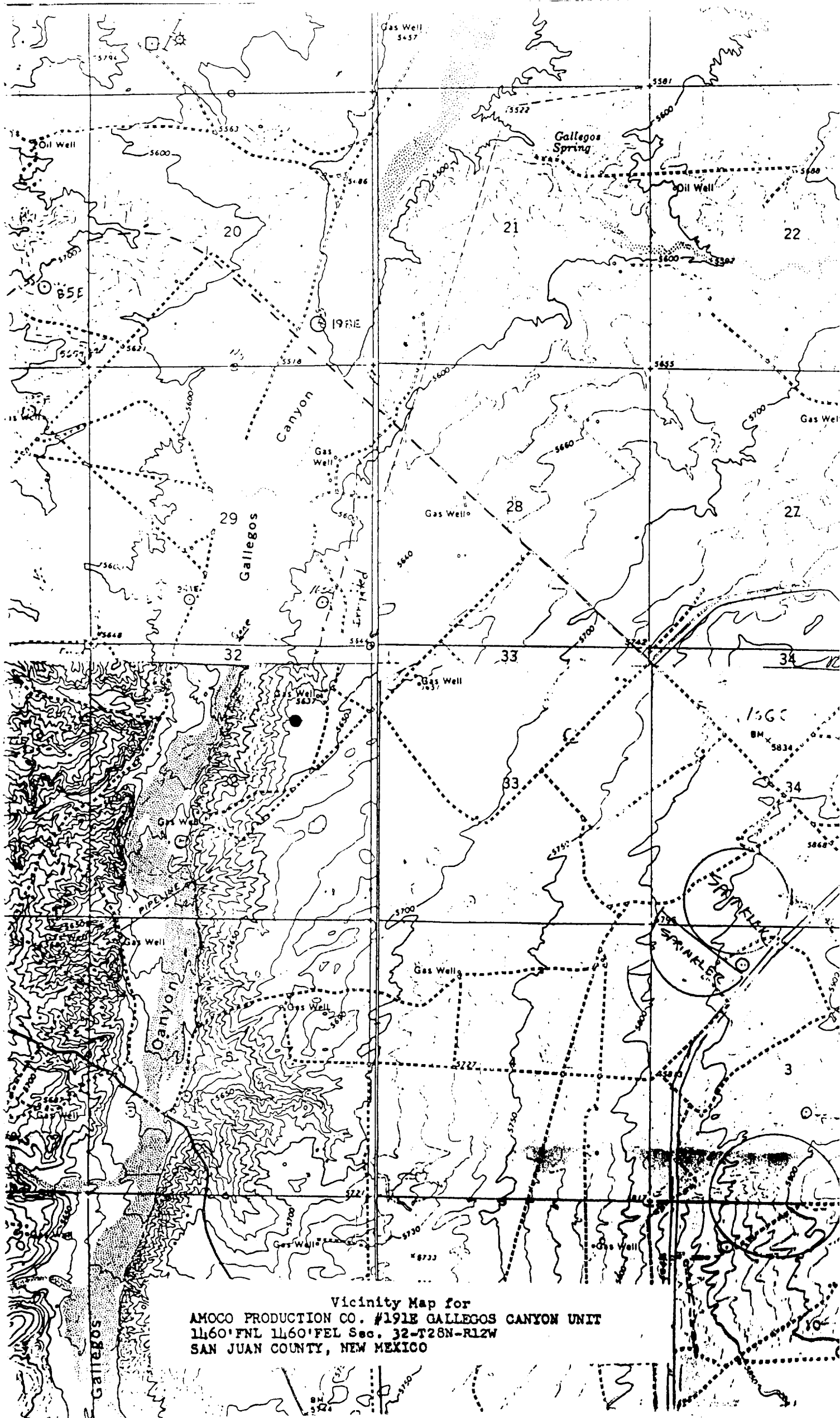

Vicinity Map for
AMOCO PRODUCTION CO. #191E GALLEGOS CANYON UNIT
11.60° FNL 11.60° FEL Sec. 32-T28N-R12W
SAN JUAN COUNTY, NEW MEXICO