

04
28

50 YEARS



1935 - 1985

POST OFFICE BOX 2088
STATE LAND OFFICE BUILDING
SANTA FE, NEW MEXICO 87501
(505) 827-5800



TONY ANAYA
GOVERNOR

STATE OF NEW MEXICO
ENERGY AND MINERALS DEPARTMENT
OIL CONSERVATION DIVISION

October 1, 1985

Amoco Production Company
Petroleum Center Building
501 Airport Drive
Farmington, New Mexico 87401

Attention: W. J. Holcomb

Administrative Order NSL-2160

Gentlemen:

Reference is made to your application for a non-standard location for your Gallegos Canyon Unit No. 240E well to be located 1010 feet from the North line and 1450 feet from the West line of Section 24, Township 28 North, Range 13 West, NMPM, Basin Dakota and Cha Cha Gallup Extension Field, San Juan County, New Mexico. The W/2 of said Section 24 shall be dedicated to the Basin Dakota Pool and the N/2 NW/4 of said Section 24 shall be dedicated to the Cha Cha Gallup Extension.

By authority granted me under the provisions of Rule 104 F(I), the above-described unorthodox location is hereby approved.

Sincerely,

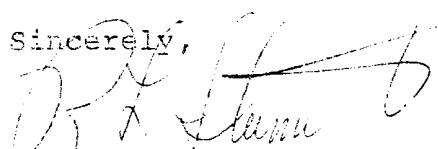
F. L. STAMETS, DIRECTOR

RLS/DC/dr

cc: Oil Conservation Division, Santa Fe
Bureau of Land Management, Farmington

RECEIVED
OCT 03 1985
OIL CON. DIV.
DIST. 3



STATE OF NEW MEXICO
ENERGY AND MINERALS DEPARTMENT
OIL CONSERVATION DIVISION
AZTEC DISTRICT OFFICE

1000 RIO BRAZOS ROAD
AZTEC, NEW MEXICO 87410
(505) 334-6178

OIL CONSERVATION DIVISION
BOX 2088
SANTA FE, NEW MEXICO 87501

DATE 7-3-85

RE: Proposed MC _____
Proposed DHC _____
Proposed NSL X _____
Proposed SWD _____
Proposed WFX _____
Proposed PMX _____

Gentlemen:

I have examined the application dated 7-3-85

for the PMOCO G.L.V. #240E C-24-28N-13W
Operator Lease and Well No. Unit, S-T-R

and my recommendations are as follows:

Approve

Yours truly,

E. B. Bland



STATE OF NEW MEXICO
ENERGY AND MINERALS DEPARTMENT
OIL CONSERVATION DIVISION
AZTEC DISTRICT OFFICE

1000 RIO BRAZOS ROAD
AZTEC, NEW MEXICO 87410
(505) 334-6178

OIL CONSERVATION DIVISION
BOX 2088
SANTA FE, NEW MEXICO 87501

DATE 3-1-85

RE: Proposed MC _____
Proposed DHC _____
Proposed NSL X _____
Proposed SWD _____
Proposed WFX _____
Proposed PMX _____

Gentlemen:

I have examined the application dated 2-14-85
for the Amoco G.C.U. #240E C-24-28N-13W
Operator Lease and Well No. Unit, S-T-R

and my recommendations are as follows:

Object to hearing

Yours truly,

Em Bush

February 13, 1985

Mr. Gilbert Quintana
New Mexico Oil Conservation Division
P. O. Box 2088
Santa Fe, NM 87501

File: DDL-196-400.1

Application for Unorthodox Location
Gallegos Canyon Unit No. 240E
Basin Dakota and Cha Cha Gallup Ext. Fields
San Juan County, New Mexico

Amoco Production Company hereby requests approval of an unorthodox well location for the Gallegos Canyon Unit No. 240E. The proposed location is 1010' FNL x 1450' FWL of Section 24, T28N, R13W, San Juan County, New Mexico.

This well was staked in the unorthodox location indicated above in order to place the well in an orthodox window for the Basin Dakota Formation.

There are no offset lease holders of Cha Cha Gallup Extension wells as indicated on the attached nine - section plat

Sincerely,

~~Original Signature~~
W. J. Holcomb
by **DDL**
KRJ/ct

Attachments

✓ cc: Mr. Ernie Bush
New Mexico Oil Conservation Division
1000 Rio Brazos Road
Aztec, NM 87410

RECEIVED

FEB 14 1985

OIL CON. DIV.
DIST. 3

AM18

All distances must be from the outer boundaries of the Section.

Operator AMOCO PRODUCTION COMPANY			Lease GALLEGOS CANYON UNIT		Well No. 240E
Unit Letter C	Section 24	Township 28N	Range 13W	County San Juan	
Actual Footage Location of Well: 1010 feet from the North line and 1450 feet from the West line					
Ground Level Elev. 5707	Producing Formation Dakota & Gallup		Pool Basin Dakota/Cha Cha Gallup Ext.	Dedicated Acreage: 320/80 Acres	

1. Outline the acreage dedicated to the subject well by colored pencil or hatchure marks on the plat below.
2. If more than one lease is dedicated to the well, outline each and identify the ownership thereof (both as to working interest and royalty).
3. If more than one lease of different ownership is dedicated to the well, have the interests of all owners been consolidated by communitization, unitization, force-pooling, etc?

☒ Yes ☐ No If answer is "yes," type of consolidation Unitized

If answer is "no," list the owners and tract descriptions which have actually been consolidated. (Use reverse side of this form if necessary.) _____

No allowable will be assigned to the well until all interests have been consolidated (by communitization, unitization, forced-pooling, or otherwise) or until a non-standard unit, eliminating such interests, has been approved by the Commission.

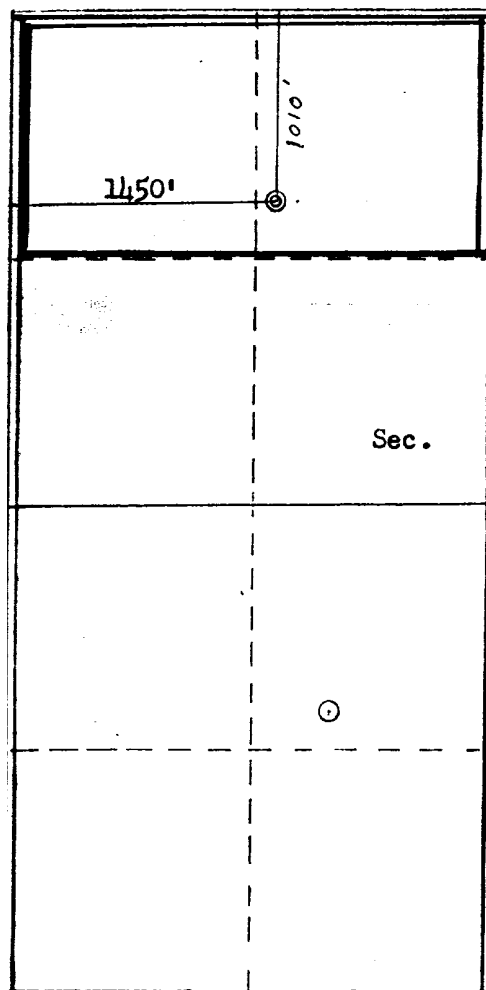
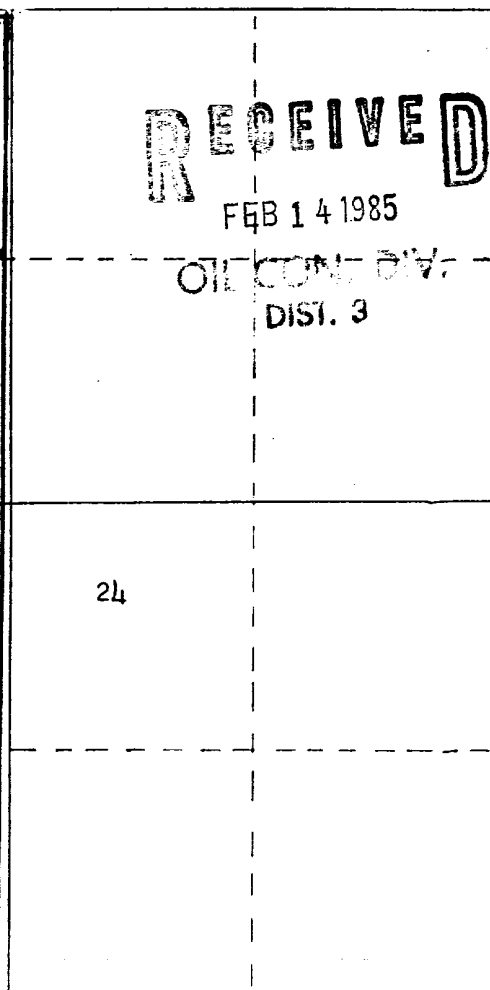
	
--	---

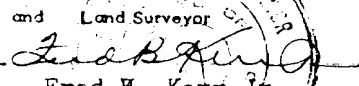
CERTIFICATION	
I hereby certify that the information contained herein is true and complete to the best of my knowledge and belief.	
Name	D.D. Lawson
Position	Dist. Admin. Supervisor
Company	Amoco Production Co.
Date	2/11/85
I hereby certify that the well location shown on this plat was plotted from field notes of actual surveys made by me or under my supervision, and that the same is true and correct to the best of my knowledge and belief.	
Date Surveyed	January 17, 1985
Registered Professional Engineer and Land Surveyor  Fred H. Kerr Jr.	
Certificate No.	

GALLEGOS CANYON UNIT #240E

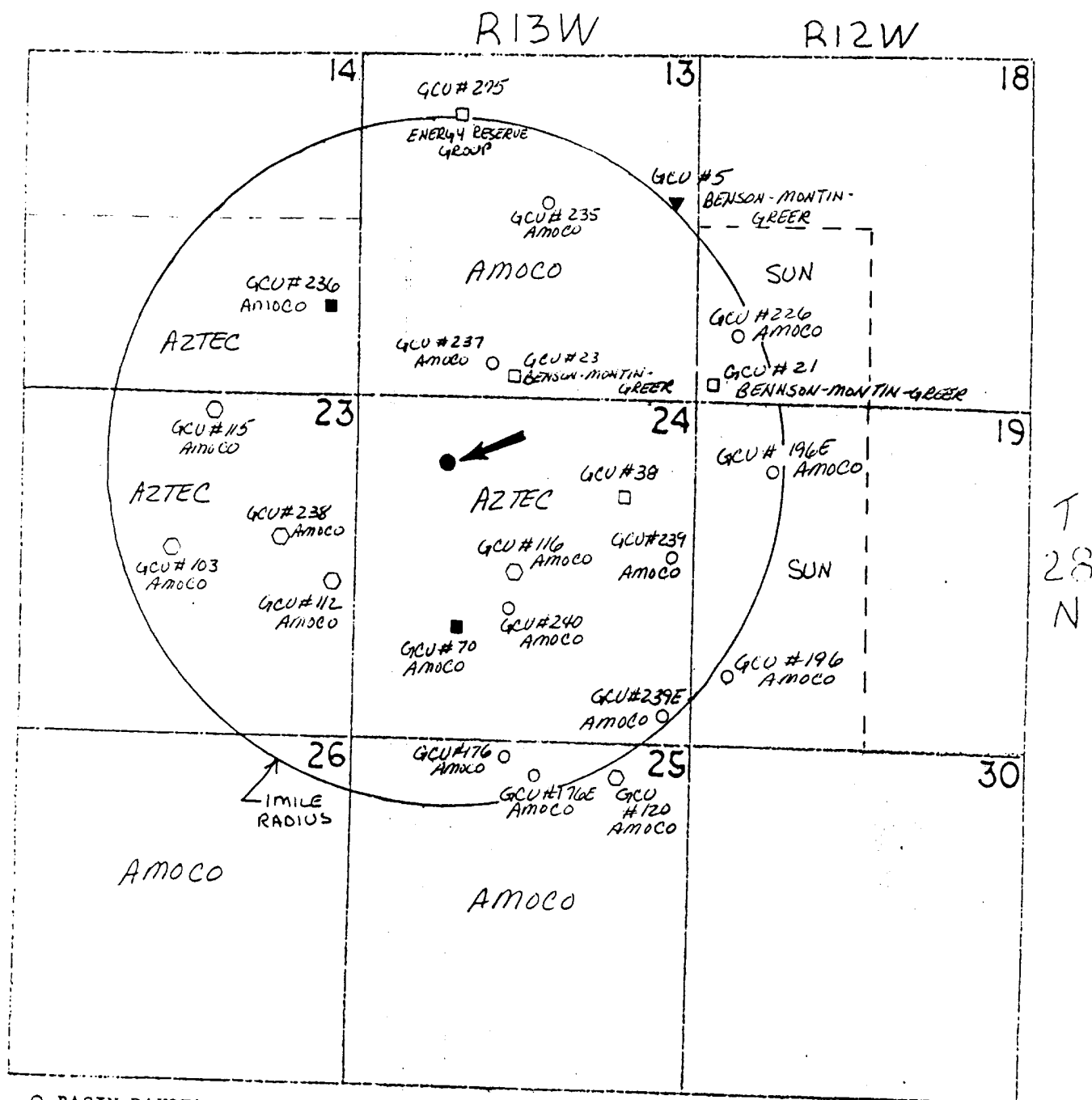

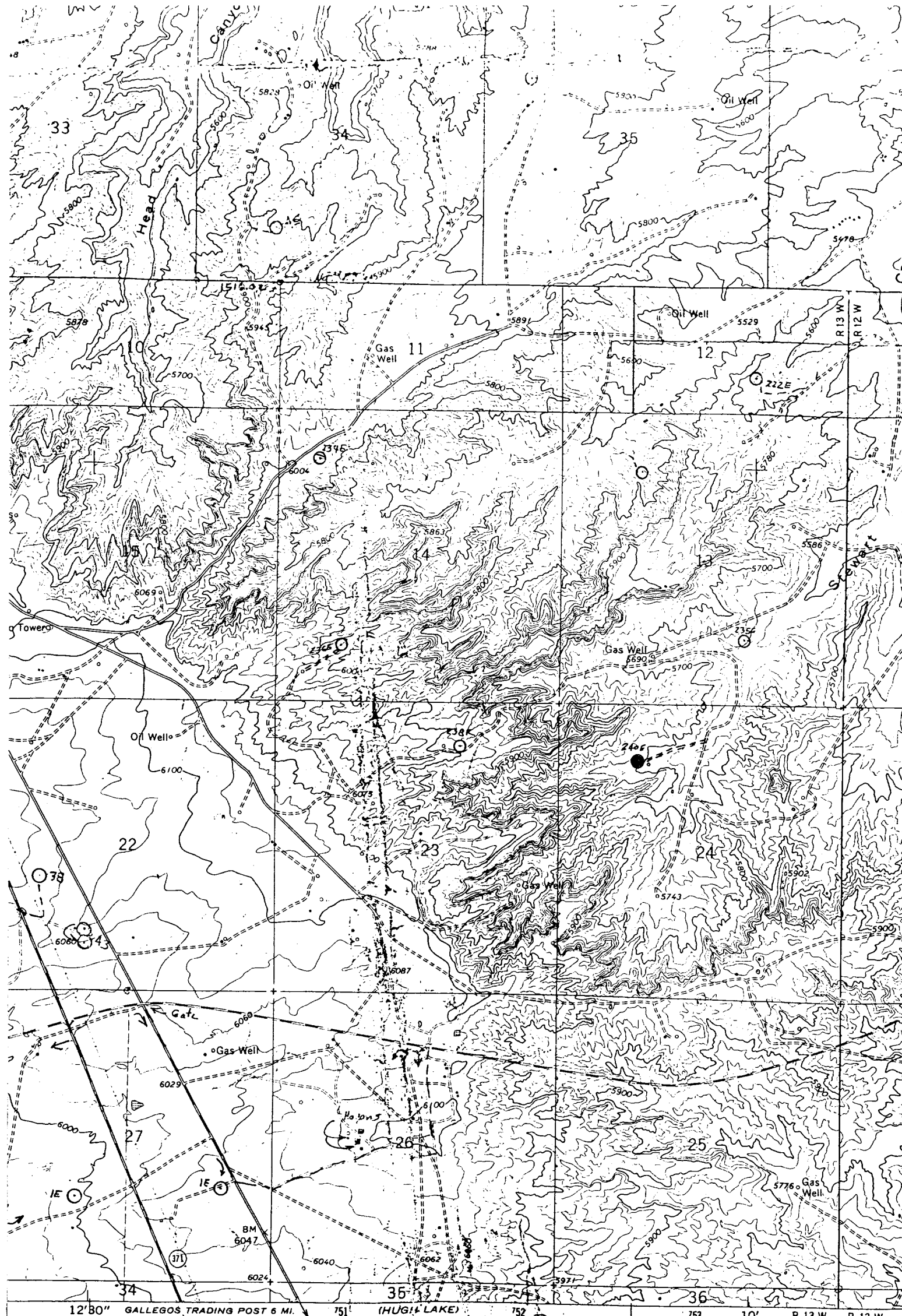

SCALE 1:24 000

Vicinity Map for
AMOCO PRODUCTION CO. #240E GALLEGOS CANYON UNIT
1010'FNL 1450'FWL Sec. 24-T28N-R13W
SAN JUAN COUNTY, NEW MEXICO

DOTTED LINES REPRESENT 10-FOOT CONTOURS
NATIONAL GEODETIC VERTICAL DATUM OF 1929

NORTH

NEW