

13160-5
1090)

UNITED STATES
DEPARTMENT OF THE INTERIOR
BUREAU OF LAND MANAGEMENT

SUNDRY NOTICES AND REPORTS ON WELLS

do not use this form for proposals to drill or to deepen or reentry to a different reservoir.
Use "APPLICATION FOR PERMIT—" for such proposals

SUBMIT IN TRIPLICATE

Type of Well
☐ Oil Well ☒ Gas Well ☐ Other

Name of Operator

Roddy Production Company, Inc.

Address and Telephone No.

P.O. Box 2221 Farmington, NM 87499 (505)325-5750

Location of Well (Footage, Sec., T., R., M., or Survey Description)

W/2 Sec.17 T28N R11W NMPM

D-17-28N-11W

FORM APPROVED

Budget Bureau No. 1004-0135
Expires: March 31, 1993

5. Lease Designation and Serial No.

NM-010063

6. If Indian, Allottee or Tribe Name

7. If Unit or CA, Agreement Designation

8. Well Name and No.

Lucerne Federal #1
Lucerne Federal #2

9. API Well No.

30-045-20076
30-045-29101

10. Field and Pool, or Exploratory Area

Pinon Fruitland Sand
West Kutz Pictured Cliffs

11. County or Parish, State

San Juan, New Mexico

CHECK APPROPRIATE BOX(S) TO INDICATE NATURE OF NOTICE, REPORT, OR OTHER DATA

TYPE OF SUBMISSION

- ☒ Notice of Intent
☐ Subsequent Report
☐ Final Abandonment Notice

TYPE OF ACTION

- ☐ Abandonment
☐ Recompletion
☐ Plugging Back
☐ Casing Repair
☐ Altering Casing
☒ Other Pipeline Construction
☐ Change of Plans
☐ New Construction
☐ Non-Routine Fracturing
☐ Water Shut-Off
☐ Conversion to Injection
☐ Dispose Water

(Note: Report results of multiple completion on Well Completion or Recompletion Report and Log form.)

Describe Proposed or Completed Operations (Clearly state all pertinent details, and give pertinent dates, including estimated date of starting any proposed work. If well is directionally drilled, give subsurface locations and measured and true vertical depths for all markers and zones pertinent to this work.)*

See Attached Description

RECEIVED
DEC 11 1995

OIL COLL. DIV.
BUREAU

RECEIVED
BLM MAIL ROOM
DEC 12 PM 1:42
FARMINGTON, NM

I hereby certify that the foregoing is true and correct

Signed John D. Stuebel

Title AGENT

APPROVED

Date 11/19/95

(This space for Federal or State office use)

Approved by _____

Title _____

DEC 4 1995

Conditions of approval, if any:

NMOGD

DISTRICT MANAGER

18 U.S.C. Section 1001, makes it a crime for any person knowingly and willfully to make to any department or agency of the United States any false, fictitious or fraudulent statements or representations as to any matter within its jurisdiction.

*See instruction on Reverse Side

PROJECT DESCRIPTION

GENERAL

Roddy Production Company, Inc. proposes to construct a pipeline for the purpose of transporting natural gas from the Lucerne Federal #1 and Lucerne Federal #2 located in the NW/NW Section 17 T28N R11W to a proposed compressor site located in NW/SW Section 17 T28N R11W. The compressor will discharge into an existing line at this point presently transporting gas from the Lucerne Federal #3 and Lucerne Federal #5 to a CDP located on El Paso Natural Gas line #6K. All four wells will then be tied into the suction side of the compressor.

PIPELINE

The proposed pipeline will be 2746' in length with a 30' right-of-way width. The proposed route is entirely on BLM surface and will follow existing trails or roads thus minimizing the additional disturbance. A cultural inventory survey was conducted on October 26, 1995 by Moore Anthropological Services. A copy of the Technical Report No. 95-029 has been sent to the BLM.

The maximum operating pressure of the line will be 500 psig with an anticipated normal operating pressure below 150 psig. The pipeline will be constructed of either 3" coated steel pipe or 3" coated aluminum pipe both with a maximum operating pressure in excess of 800 psig. Once installed the line will be tested to a minimum of 500 psig.

COMPRESSOR SITE

A compressor pad of 50' x 100' is proposed and will be constructed such that the long side of the pad overlays the existing Lucerne Federal #3 pipeline right-of-way. The cultural inventory survey conducted on August 4, 1994 by Moore Anthropological Research (Technical Report No. 94-014B) surveyed a 40' right-of-way and an additional 50' buffer on each side. The proposed compressor pad will be contained within the previously surveyed right-of-way and buffer. No cultural resources were found in the area of the proposed site by the previous survey.

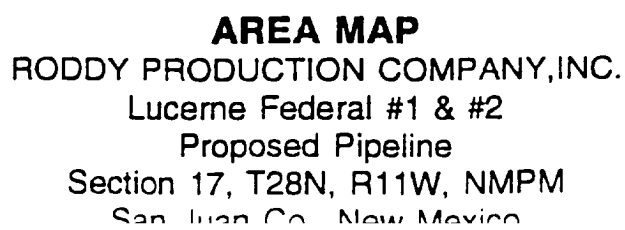

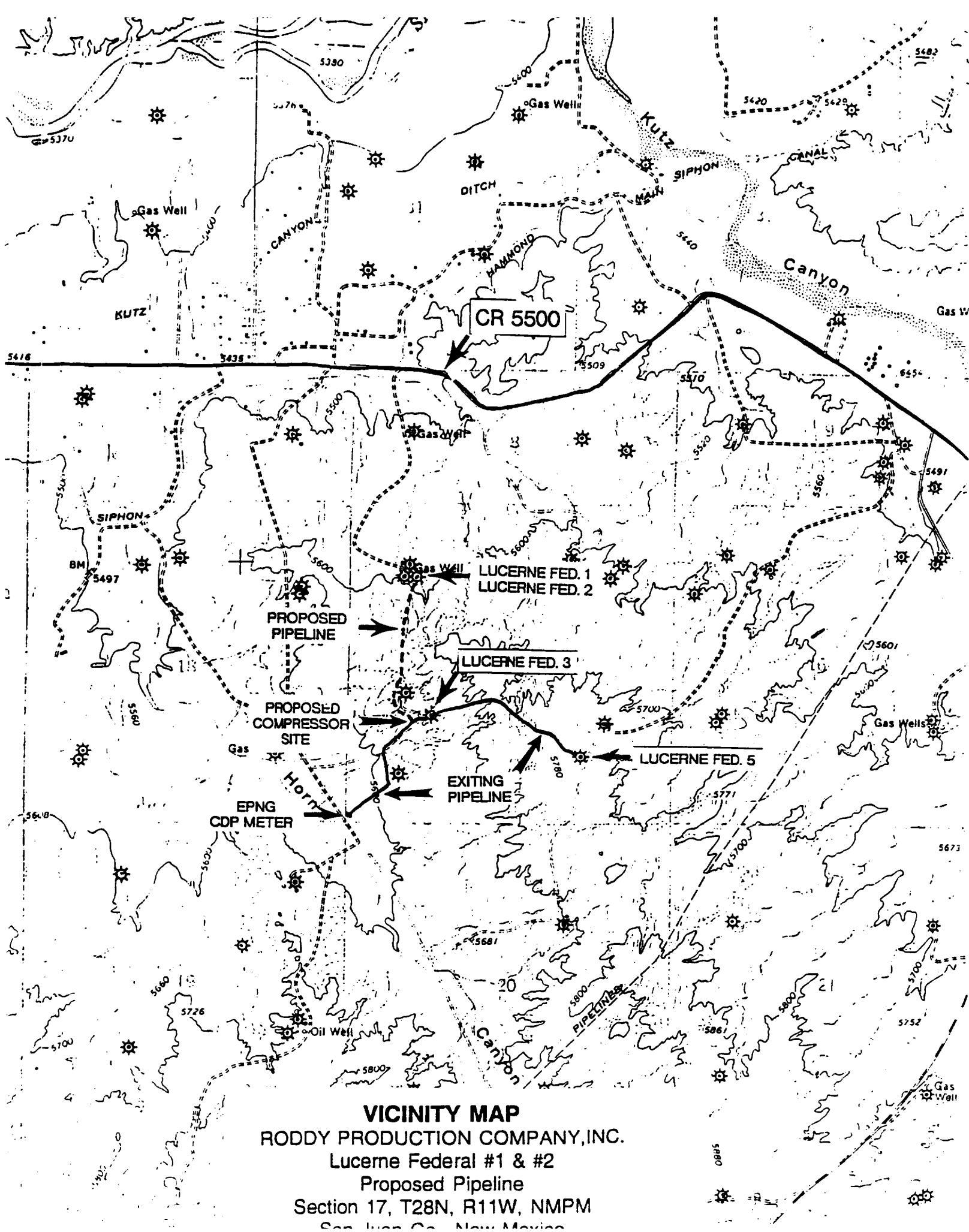

LUCERNE FEDERAL #1 & #2 PIPELINE SURVEY
WEST 1/2 OF SECTION 17, T-28-N, R-11-W, N.M.P.M.
SAN JUAN COUNTY, NEW MEXICO

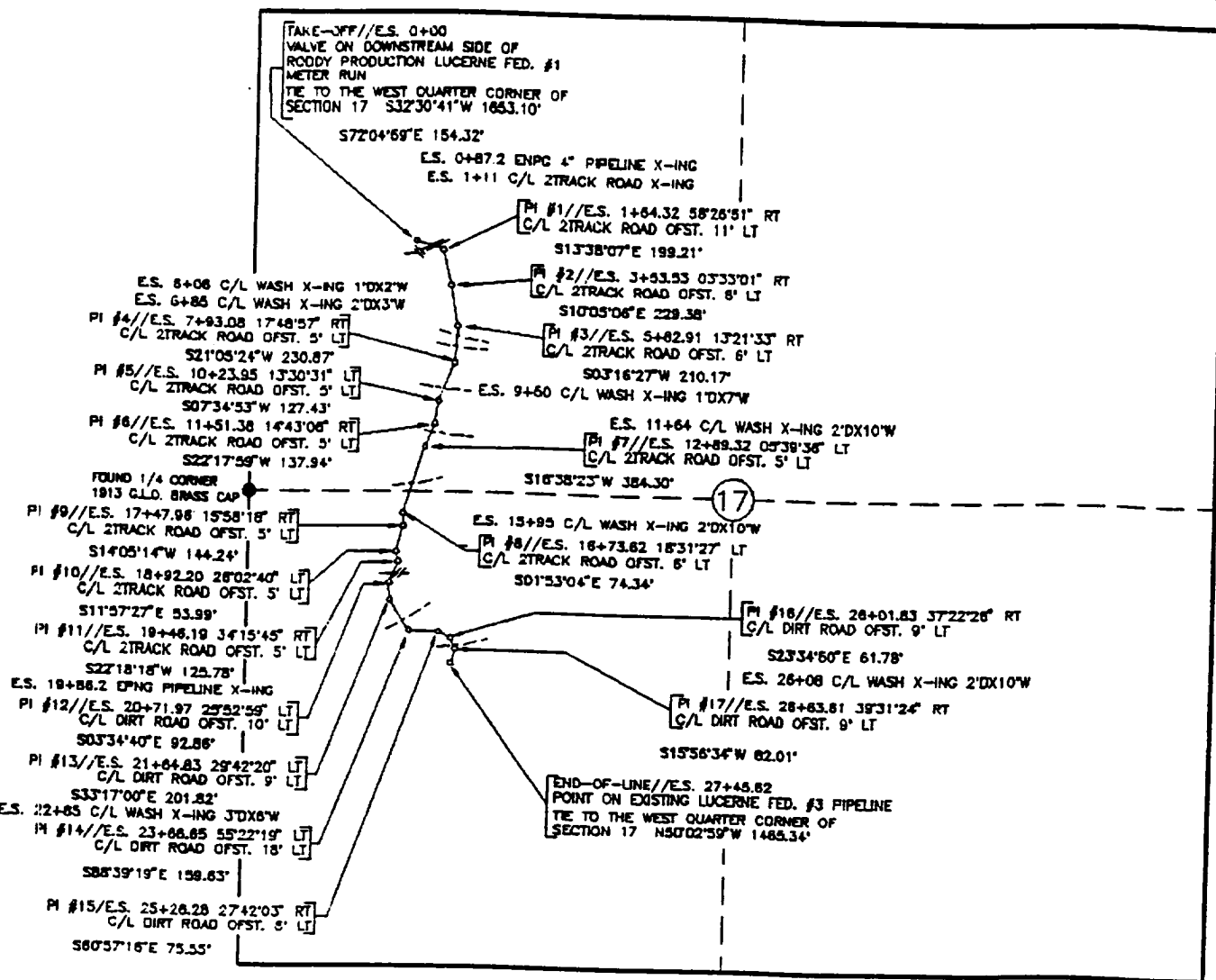

OWNERSHIP	
B.L.M. 0+00 TO 27+45.62	2745.62 FT. / 166.40 RODS

NOTE:
1.) BASIS OF BEARING: SOLAR OBSERVATION

SCALE: 1" = 1000'
0' 500' 1000'
250'

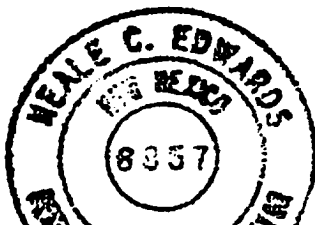

HEALE C. EDWARDS, REGISTERED PROFESSIONAL SURVEYOR UNDER THE LAWS OF THE STATE OF NEW MEXICO, HEREBY CERTIFY THAT THIS PLAT WAS PREPARED FROM FIELD NOTES OF AN ACTUAL SURVEY MEETING THE MINIMUM REQUIREMENTS OF THE STANDARDS FOR LAND SURVEYS AND IS TRUE AND CORRECT TO THE BEST OF MY KNOWLEDGE AND BELIEF.

0-24-95

DATE

Heale C. Edwards
HEALE C. EDWARDS
N.M.P.S. #6857

PREPARED FOR:

RODDY PRODUCTION INC.
3001 NORTHRIDGE DRIVE
FARMINGTON NEW MEXICO

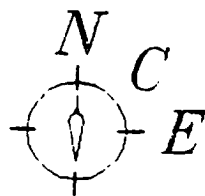

P.O. BOX 6612
FARMINGTON, NEW MEXICO 87402
(505) 325-2654

SURVEYS, INC.