

UNITED STATES  
DEPARTMENT OF THE INTERIOR  
BUREAU OF LAND MANAGEMENT

FORM APPROVED  
Budget Bureau No. 1004-0135  
Expires: March 31, 1993

**SUNDRY NOTICES AND REPORTS ON WELLS**

Do not use this form for proposals to drill or to deepen or reentry to a different reservoir.  
Use "APPLICATION FOR PERMIT—" for such proposals

5. Lease Designation and Serial No.

SF-078863

6. If Indian, Allottee or Tribe Name

7. If Unit or CA, Agreement Designation

8. Well Name and No.

Krause #94

9. API Well No.

10. Field and Pool, or Exploratory Area

Kutz Pictured Cliffs -Wes

11. County or Parish, State

San Juan County, NM

**SUBMIT IN TRIPLICATE**

1. Type of Well

☐ Oil Well ☒ Gas Well ☐ Other

2. Name of Operator

M & G Drilling Company c/o KM Production Company, Agent

3. Address and Telephone No.

P O Box 2406 Farmington, New Mexico 87499 (505)326-6900

4. Location of Well (Footage, Sec., T., R., M., or Survey Description)

885' FNL & 860' FEL  
Sec. 28, T 28 N, R 11 W

12. CHECK APPROPRIATE BOX(S) TO INDICATE NATURE OF NOTICE, REPORT, OR OTHER DATA

TYPE OF SUBMISSION

☒ Notice of Intent

☐ Subsequent Report

☐ Final Abandonment Notice

TYPE OF ACTION

☐ Abandonment

☐ Recompletion

☐ Plugging Back

☐ Casing Repair

☐ Altering Casing

☒ Other Proposed pipeline & metering facility

☐ Change of Plans

☐ New Construction

☐ Non-Routine Fracturing

☐ Water Shut-Off

☐ Conversion to Injection

☐ Dispose Water

(Note: Report results of multiple completion on Well Completion or Recompletion Report and Log form.)

13. Describe Proposed or Completed Operations (Clearly state all pertinent details, and give pertinent dates, including estimated date of starting any proposed work. If well is directionally drilled, give subsurface locations and measured and true vertical depths for all markers and zones pertinent to this work.)\*

M & G Drilling Company proposes to have a pipeline and metering facility constructed to connect the newly drilled Krause #94 well to the El Paso Field Services low pressure gathering system for gas sales. This pipeline and metering facility will be constructed and operated by El Paso Field Services. The proposed pipeline will parallel (within 15 feet) the existing EPFS high pressure pipeline in this area. The pipeline will be buried and consist of approximately 3050 ft. of 4 1/2" OD 0.156" wall thickness X42 linepipe, wrapped and coated. The entire length of this pipeline project is within M & G leasehold rights (SF-078863). Included with this sundry is a map of the project area and the writup of the archeological study performed for this pipeline by Arboles Contract Archaeology. The on-site inspection for this project was performed on 08/10/95 with Mr. Bill Lease from the Farmington BLM office.

14. I hereby certify that the foregoing is true and correct

Signed

*Kevin H. McGord*

Title

Petroleum Engineer

(This space for Federal or State office use)

Approved by

Conditions of approval, if any:

Title

Date

AUG 18 1995

**APPROVED**

Title 18 U.S.C. Section 1001, makes it a crime for any person knowingly and willfully to make to any department or agency of the United States any false, fictitious or fraudulent statements or representations as to any matter within its jurisdiction.

**DISTRICT MANAGER**

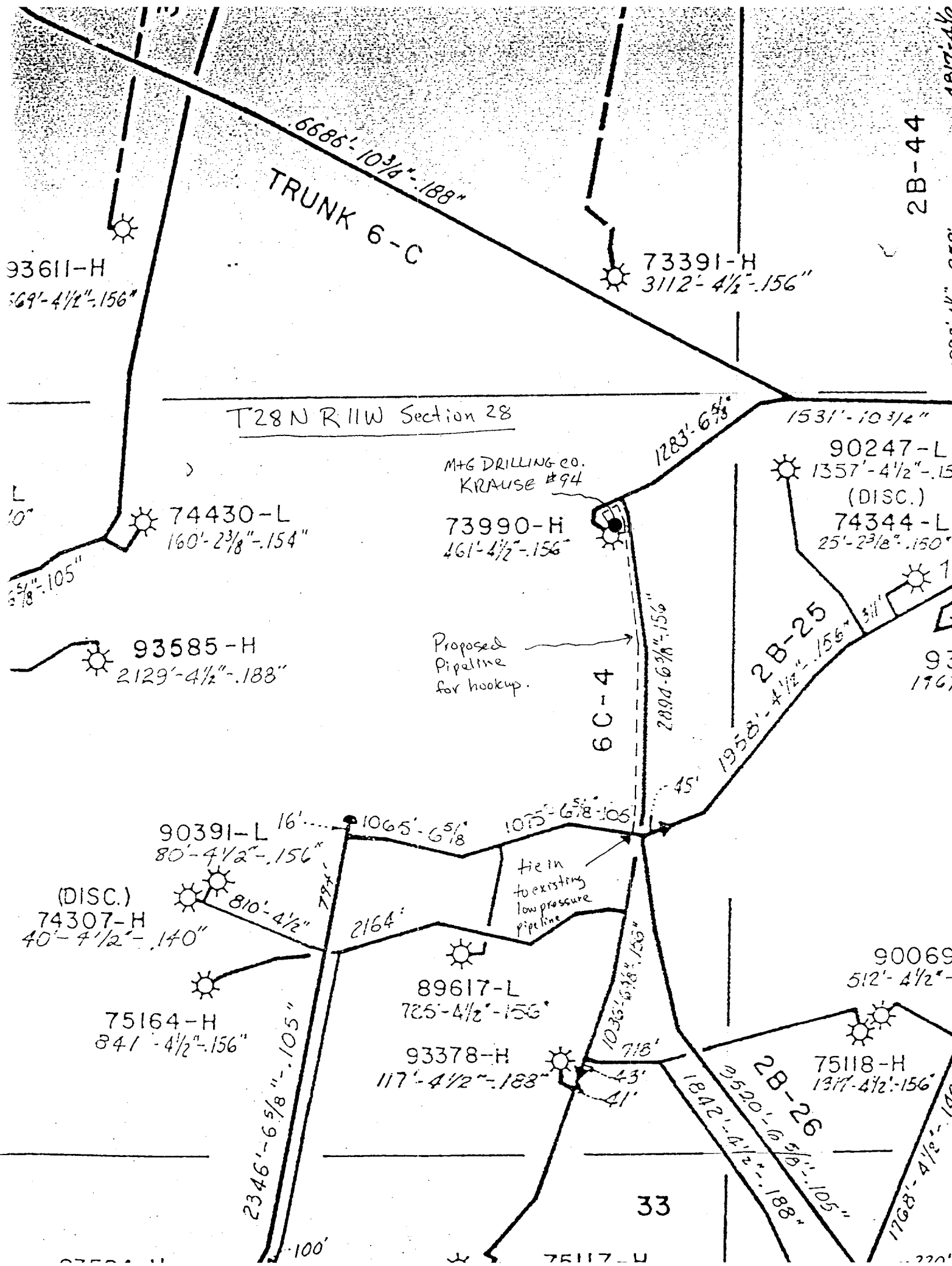

93611-H  
569'-4 1/2"-.156"

6685'-10 3/4"-.188"  
TRUNK 6-C

73391-H  
3112'-4 1/2"-.156"

T28N R11W Section 28

M+G DRILLING CO.  
KRAUSE #94

74430-L  
160'-2 3/8"-.154"

73990-H  
461'-4 1/2"-.156"

90247-L  
1357'-4 1/2"-.154"  
(DISC.)  
74344-L  
25'-2 3/8"-.150"

93585-H  
2129'-4 1/2"-.188"

Proposed  
Pipeline  
for hookup.

6C-4

2B-25

93  
1767

90391-L  
80'-4 1/2"-.156"

(DISC.)  
74307-H  
40'-4 1/2"-.140"

75164-H  
841'-4 1/2"-.156"

89617-L  
725'-4 1/2"-.156"

93378-H  
117'-4 1/2"-.188"

90069  
512'-4 1/2"-.156"

75118-H  
1317'-4 1/2"-.156"

2B-26

33

2B-44

4817'-4 1/2"  
1998'-4 1/2" 752'

UNITED STATES  
DEPARTMENT OF THE INTERIOR  
BUREAU OF LAND MANAGEMENT

FORM APPROVED  
Budget Bureau No. 1004-0135  
Expires: March 31, 1993

**SUNDRY NOTICES AND REPORTS ON WELLS**

Do not use this form for proposals to drill or to deepen or reentry to a different reservoir.  
Use "APPLICATION FOR PERMIT—" for such proposals

5. Lease Designation and Serial No.

SF-078863

6. If Indian, Allottee or Tribe Name

7. If Unit or CA, Agreement Designation

8. Well Name and No.

Krause #94

9. API Well No.

10. Field and Pool, or Exploratory Area

Kutz Pictured Cliffs - West

11. County or Parish, State

San Juan County, NM

**SUBMIT IN TRIPLICATE**

1. Type of Well

☐ Oil Well ☒ Gas Well ☐ Other

2. Name of Operator

M & G Drilling Company c/o KM Production Company, Agent

3. Address and Telephone No.

P O Box 2406 Farmington, New Mexico 87499 (505) 326-6900

4. Location of Well (Footage, Sec., T., R., M., or Survey Description)

885' FNL & 860' FEL  
Sec. 28, T 28 N, R 11 W

12. CHECK APPROPRIATE BOX(s) TO INDICATE NATURE OF NOTICE, REPORT, OR OTHER DATA

TYPE OF SUBMISSION

☒ Notice of Intent

☐ Subsequent Report

☐ Final Abandonment Notice

TYPE OF ACTION

☐ Abandonment

☐ Recompletion

☐ Plugging Back

☐ Casing Repair

☐ Altering Casing

☒ Other Proposed pipeline & metering facility

☐ Change of Plans

☐ New Construction

☐ Non-Routine Fracturing

☐ Water Shut-Off

☐ Conversion to Injection

☐ Dispose Water

(Note: Report results of multiple completion on Well Completion or Recompletion Report and Log form.)

13. Describe Proposed or Completed Operations (Clearly state all pertinent details, and give pertinent dates, including estimated date of starting any proposed work. If well is directionally drilled, give subsurface locations and measured and true vertical depths for all markers and zones pertinent to this work.)\*

M & G Drilling Company proposes to have a pipeline and metering facility constructed to connect the newly drilled Krause #94 well to the El Paso Field Services low pressure gathering system for gas sales. This pipeline and metering facility will be constructed and operated by El Paso Field Services. The proposed pipeline will parallel (within 15 feet) the existing EPFS high pressure pipeline in this area. The pipeline will be buried and consist of approximately 3050 ft. of 4 1/2" OD 0.156" wall thickness X42 linepipe, wrapped and coated. The entire length of this pipeline project is within M & G leasehold rights (SF-078863). Included with this sundry is a map of the project area and the writup of the archeological study performed for this pipeline by Arboles Contract Archaeology. The on-site inspection for this project was performed on 08/10/95 with Mr. Bill Lease from the Farmington BLM office.

14. I hereby certify that the foregoing is true and correct

Signed

*Kevin H. McGord*  
Kevin H. McGord

(This space for Federal or State office use)

Title Petroleum Engineer

Date 08/10/95

Approved by

Conditions of approval, if any:

Title

Date

**APPROVED**

**AUG 18 1995**

**DISTRICT MANAGER**

Title 18 U.S.C. Section 1001, makes it a crime for any person knowingly and willfully to make to any department or agency of the United States any false, fictitious or fraudulent statements or representations as to any matter within its jurisdiction.

\*See Instruction on Reverse Side

00000

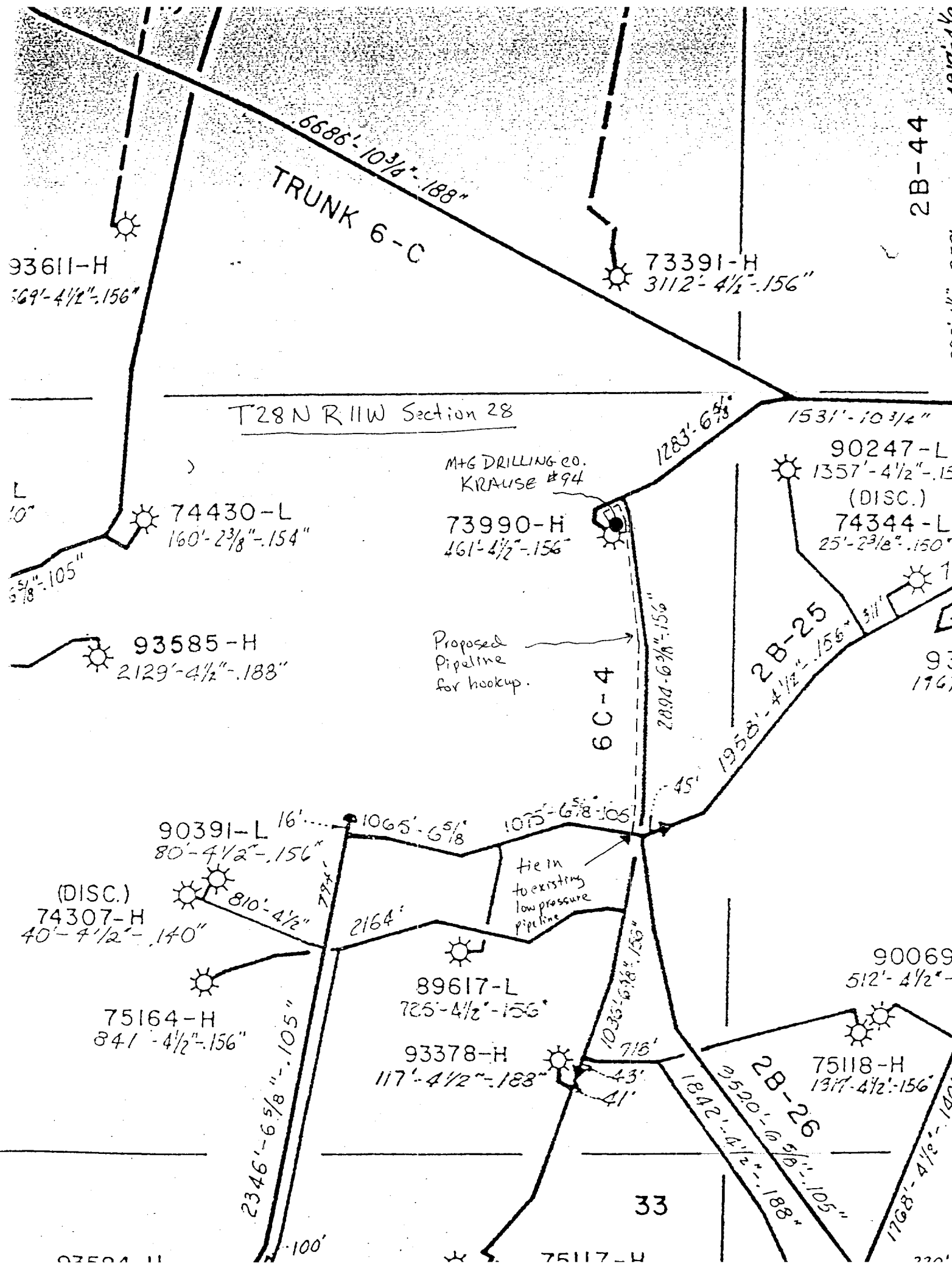

93611-H  
569'-4 1/2"-156"

6686'-10 3/4"-188"  
TRUNK 6-C

73391-H  
3112'-4 1/2"-156"

T28N R11W Section 28

M+G DRILLING CO.  
KRAUSE #94

74430-L  
160'-2 3/8"-154"

73990-H  
461'-4 1/2"-156"

90247-L  
1357'-4 1/2"-156"  
(DISC.)  
74344-L  
25'-2 3/8"-150"

93585-H  
2129'-4 1/2"-188"

Proposed  
Pipeline  
for hookup.

6C-4

2B-25

90391-L  
80'-4 1/2"-156"  
(DISC.)  
74307-H  
40'-4 1/2"-140"

75164-H  
841'-4 1/2"-156"

89617-L  
725'-4 1/2"-156"

93378-H  
117'-4 1/2"-188"

90069  
512'-4 1/2"-156"

75118-H  
1317'-4 1/2"-156"

2346'-6 5/8"-105"

33

2B-26

1768'-4 1/2"-140"

2B-44  
4817'-4 1/2"  
1998'-4 1/2" 259'