

UNITED STATES
DEPARTMENT OF THE INTERIOR
BUREAU OF LAND MANAGEMENT

RECEIVED
BLM

SUNDRY NOTICES AND REPORTS ON WELLS

Do not use this form for proposals to drill or to deepen or reentry to a different reservoir.

Use "APPLICATION FOR PERMIT—" for such proposals.

98 MAR 12 PM 1:32

070 FARMINGTON, NM

SUBMIT IN TRIPLICATE

1. Type of Well

☐ Oil Well ☒ Gas Well ☐ Other

2. Name of Operator

Roddy Production Company, Inc.

3. Address and Telephone No.

P. O. Box 2221, Farmington, NM 87499 (505) 325 - 5220

4. Location of Well (Footage, Sec., T., R., M., or Survey Description)

1765 ' FNL - 790 ' FWL, Section 17, T28N, R11W, NMPM

E - 21

5. Lease Designation and Serial No.
NM010063

6. If Indian, Allottee or Tribe Name

7. If Unit or CA, Agreement Designation

8. Well Name and No.
Lucerne Federal No. 4

9. API Well No.
30 - 045 - 29162

10. Field and Pool, or Exploratory Area
West Kutz Pictured Cliffs

11. County or Parish, State
San Juan, New Mexico

12. CHECK APPROPRIATE BOX(s) TO INDICATE NATURE OF NOTICE, REPORT, OR OTHER DATA

TYPE OF SUBMISSION

- ☒ Notice of Intent
☐ Subsequent Report
☐ Final Abandonment Notice

TYPE OF ACTION

- ☐ Abandonment
☐ Recompletion
☐ Plugging Back
☐ Casing Repair
☐ Altering Casing
☐ Other
☐ Change of Plans
☒ New Construction
☐ Non-Routine Fracturing
☐ Water Shut-Off
☐ Conversion to Injection
☐ Dispose Water

13. Describe Proposed or Completed Operations (Clearly state all pertinent details, and give pertinent dates, including estimated date of starting any proposed work. If well is directionally drilled, give subsurface locations and measured and true vertical depths for all markers and zones pertinent to this work.)

Roddy Production Company proposes to lay 1542' of 2" or 3" steel gas line from the current tie in (sales) point on EPFS gathering system to the Lucerne Federal No. 6 location to tie this well into an existing Roddy gathering system. The gas will be sold through the existing Lucerne Federal No. 6 CDP. The existing meter on the No. 4 location will be used as an allocation meter. The proposed line route is shown on the attached survey plat. The route has been surveyed for cultural resources. The proposed route parallels an existing EPFS gathering line and will stay in the north side of the existing right of way disturbance as much as possible to minimize additional surface disturbance between PI's 0+00 and 12+48.46. The excavated dirt from the trench will be stockpiled over the EPFS line as much as possible. Some dirt will be borrowed from the hillside between PI's 9+23.26 and 12+48.46 to level the construction cut from the Conoco right of way. All areas disturbed by construction will be seeded after construction is complete. The line will be buried 48" below ground level. The line will be constructed of new coated API Grade B line pipe. MAOP is 500 psig. Normal operating pressure will be 75 psig or less. The line will be tested to 500 psig prior to being placed in service.

RECEIVED
MAY 12 1998

OIL CON. DIV.
DIST. 3

14. I hereby certify the foregoing is true and correct

Signed P. E. Fiddle

Title Agent

(This space for Federal or State office use)

Approved by _____
Conditions of approval, if any

Title _____

APPROVED
Date February 26, 1998

1998

DISTRICT MANAGER

RODDY PRODUCTION, INC.
LUCERNE FEDERAL #4 PROPOSED PIPELINE SURVEY
W/2 OF SECTION 21, T28N, R11W, NMPM
SAN JUAN COUNTY, NEW MEXICO

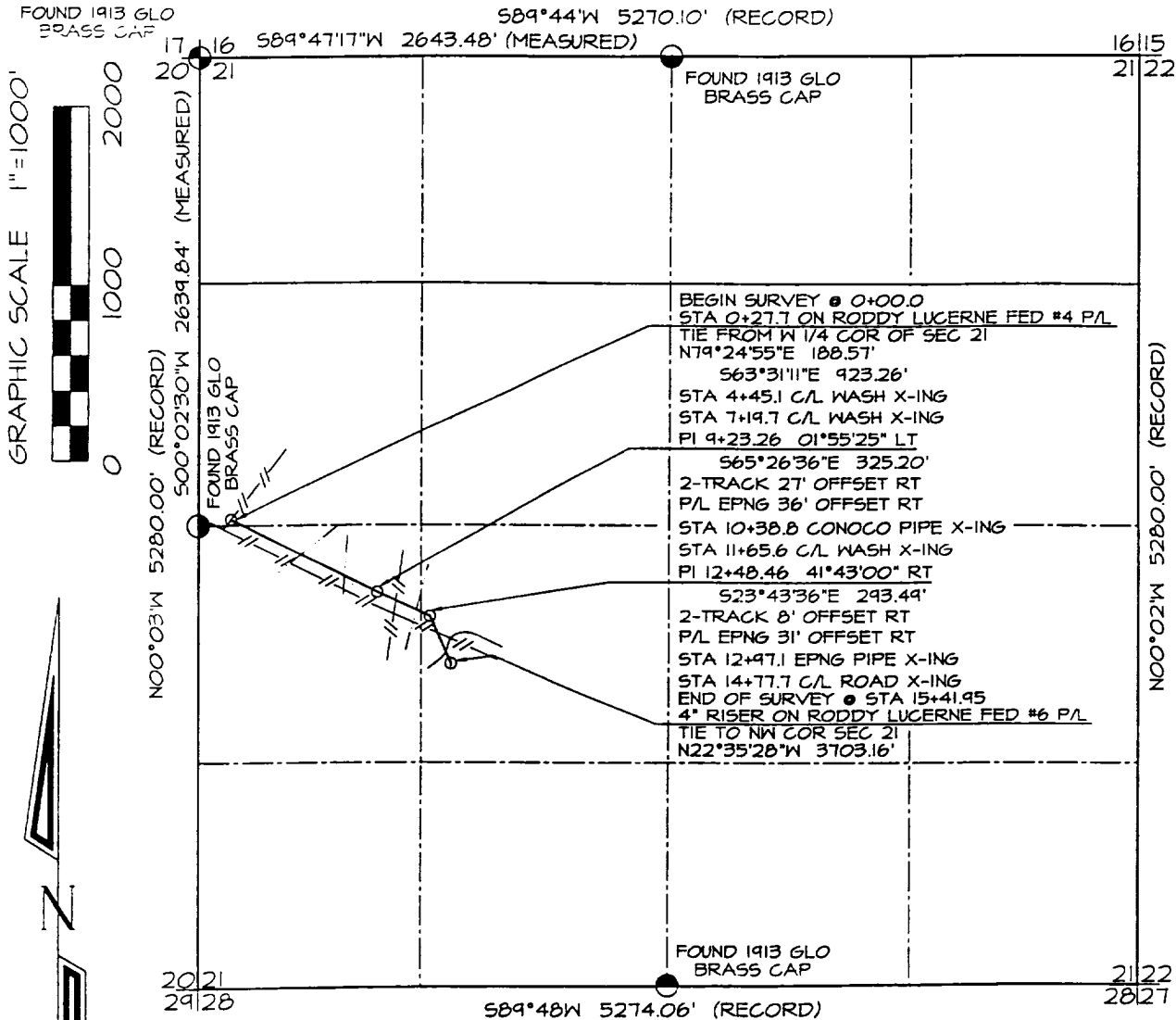

BASIS OF BEARING:
 SOLAR OBSERVATIONS ON A REFERENCE LINE
 FROM A CONTROL POINT POSITIONED IN THE
 SW/4 OF THE NW/4 OF SECTION 21, T28N R11W

OWNERSHIP		
BLM	0+00 TO 15+41.95	1541.95 FT/ 93.5 RODS

I Neale C. Edwards, a registered professional surveyor under the laws of the state of New Mexico, hereby certify that this plat was prepared from field notes of an actual survey meeting the minimum requirements of the standards for land surveying, and is true and correct to the best of my knowledge and belief.

Neale C. Edwards
 Neale C. Edwards,
 N.M. R.L.S. #6857

Date: 3-10-98

Prepared for:
 RODDY PRODUCTION, INC.
 3001 NORTH RIDGE DRIVE
 FARMINGTON, NM 87402

SURVEYS, INC.

Land Surveyor:
 Neale C. Edwards

Mailing Address:
 Post Office Box 6612
 Farmington, NM 87499

Business Address:
 111 East Pinon Street
 Farmington, NM 87402
 (505) 325-2654 (Office)
 (505) 326-5650 (Fax)

CHECKED BY: NCE
 DRAWN BY: SLE
 SHEET 1 OF 1
 FILENAME: 281121E