



IN REPLY REFER TO:

UNITED STATES
DEPARTMENT OF THE INTERIOR
GEOLOGICAL SURVEY
P. O. Box 965
Farmington, New Mexico

December 22, 1955

Pacific Northwest Pipeline Corporation
413¹/₂ West Main Street
Farmington, New Mexico

Re: Santa Fe 080146
14-08-001-439

Gentlemen:

Receipt is acknowledged of your "Notice of Intention to Drill" dated December 20, 1955 covering your well No. 52-34 San Juan 29-6 Unit in NW¹/₄ NE¹/₄ sec. 34, T. 29 N., R. 6 W., N. M. P. M., Rio Arriba County, New Mexico, Blanco-Mesa Verde pool.

Your proposed work is hereby approved subject to compliance with the provisions of the "Oil and Gas Operating Regulations" revised May 25, 1942, a copy of which will be sent to you on request, and subject to the following conditions:

1. Drilling operations so authorized are subject to the attached sheet for general conditions of approval.
2. Furnish copies of all logs.

Very truly yours,

(Orig. Sgd.) P. T. McGrath

P. T. McGrath
District Engineer

PTMcGrath:ao

12/22/55

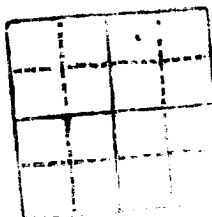
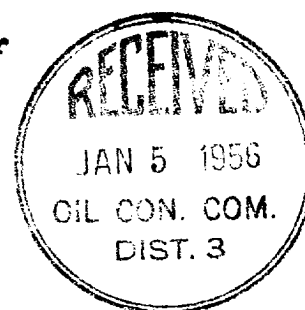

IN REPLY REFER TO:

UNITED STATES
DEPARTMENT OF THE INTERIOR
GEOLOGICAL SURVEY



TO THE DIRECTOR, GEOLOGICAL SURVEY,
WASHINGTON, D. C.

FROM THE CHIEF OF THE DISTRICT OF COLUMBIA,
WASHINGTON, D. C.

SUBJECT: [Illegible]

[Illegible text follows]

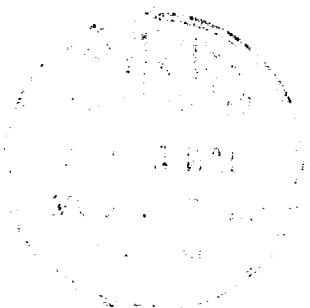

5-0300

1-M. H. Johnston

1-File

(SUBMIT IN TRIPLICATE)

Budget Bureau 42-R358.3.
Approval expires 12-31-65.

Land Office Santa Fe
Lease No. 680146
Unit 29-6
24-05-01-435

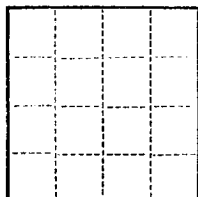

UNITED STATES
DEPARTMENT OF THE INTERIOR
GEOLOGICAL SURVEY

SUNDRY NOTICES AND REPORTS ON WELLS

NOTICE OF INTENTION TO DRILL	SUBSEQUENT REPORT OF WATER SHUT-OFF
NOTICE OF INTENTION TO CHANGE PLANS	SUBSEQUENT REPORT OF SHOOTING OR ACIDIZING
NOTICE OF INTENTION TO TEST WATER SHUT-OFF	SUBSEQUENT REPORT OF ALTERING CASING
NOTICE OF INTENTION TO RE-DRILL OR REPAIR WELL	SUBSEQUENT REPORT OF RE-DRILLING OR REPAIR
NOTICE OF INTENTION TO SHOOT OR ACIDIZE	SUBSEQUENT REPORT OF ABANDONMENT
NOTICE OF INTENTION TO PULL OR ALTER CASING	SUPPLEMENTARY WELL HISTORY
NOTICE OF INTENTION TO ABANDON WELL	

(INDICATE ABOVE BY CHECK MARK NATURE OF REPORT, NOTICE, OR OTHER DATA)

December 20, 1955

Well No. 52-34 is located 990 ft. from N line and 1650 ft. from E line of sec. 34

1/4 SE 29S 6E S.M.P.M.
(1/4 Sec. and Sec. No.) (Twp.) (Range) (Meridian)
Alamosa San Juan Rio Arriba New Mexico
(Field) (County or Subdivision) (State or Territory)

The elevation of the ~~drill hole~~ derrick floor above sea level is 6378.5 ft.

DETAILS OF WORK

(State names of and expected depths to objective sands; show sizes, weights, and lengths of proposed casings; indicate mudlogging jobs, cementing points, and all other important proposed work)

Propose to drill to 175' Set 10-3/4" casing w/125 ex 41 gal then drill to 1475' w/water or minimum mud. Set 7-5/8" casing w/150 ex 81 gal and 50 ex next on bottom drill w/gas to total depth, 5705'; Set 5 1/2" casing w/175 ex 21 gal. Perforate and sand free the Point Lookout, Manafee and Cliff zones separately each w/40,000 gal water w/appx. 1 1/2 ex gal. Clean to total depth and compl. Well. 1/2 of Sec. 34, 320 acres dedicated to this well.

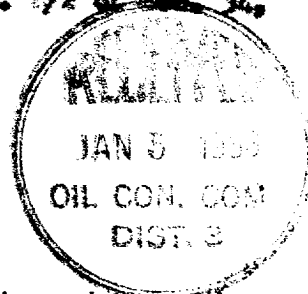

I understand that this plan of work must receive approval in writing by the Geological Survey before operations may be commenced.

Company PROXYCO M. STEWART OILFIELD DEVELOPMENT

Address 413 West Main Street

Carlington, New Mexico

Original signed by T. A. Dugan
By _____

Title District Engineer

[illegible]

1. *Journal of the American Medical Association*, 1997; 277: 1039-1043.

the 1990s, the number of people in the world who are under 15 years of age is expected to increase from 1.1 billion to 1.5 billion. The number of people aged 65 and over is expected to increase from 250 million to 450 million. The number of people aged 15 and over is expected to increase from 3.5 billion to 4.5 billion. The number of people aged 15 and over is expected to increase from 3.5 billion to 4.5 billion. The number of people aged 15 and over is expected to increase from 3.5 billion to 4.5 billion.

•

Company PACIFIC NORTHWEST PIPELINE CORPORATION

Lease Well No.

Sec. 34, T. 29 N., R. 6 W., N.M.P.M.

Location 990' FROM THE NORTH LINE AND 1650' FROM
THE EAST LINE.

Elevation 6378.5 UNGRADED GROUND.

RECEIVED
DEC 10 1955
U. S. DEPT. OF AGRICULTURE
FARMINGTON, NEW MEX.

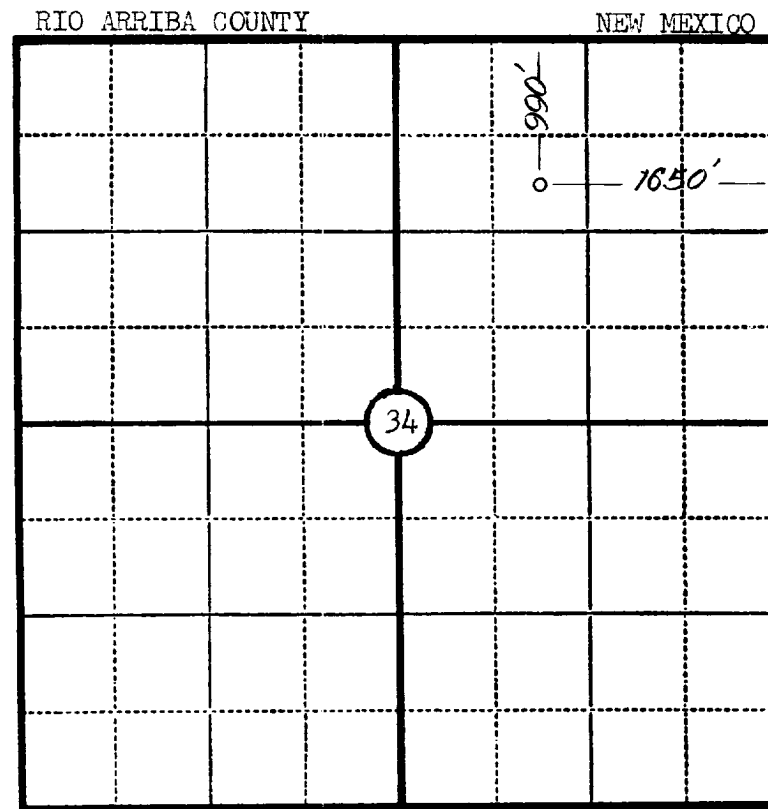

Scale—4 inches equal 1 mile.

This is to certify that the above plat was prepared from field notes of actual surveys made by me or under my supervision and that the same are true and correct to the best of my knowledge and belief.

Seal:

James P. Leese
Registered Land Surveyor.
James P. Leese
N. Mex. Reg. No. 1463

Surveyed 7 December 1955

