

Budget Bureau No. 42-R358.4.
Approval expires 12-31-60.

(SUBMIT IN TRIPLICATE)

UNITED STATES
DEPARTMENT OF THE INTERIOR
GEOLOGICAL SURVEY

Land Office New Mexico
Lease No. 03471
Unit San Juan 29-6 Unit
14-00-001-439

SUNDRY NOTICES AND REPORTS ON WELLS

NOTICE OF INTENTION TO DRILL.....	<input checked="" type="checkbox"/>	SUBSEQUENT REPORT OF WATER SHUT-OFF.....
NOTICE OF INTENTION TO CHANGE PLANS.....	<input type="checkbox"/>	SUBSEQUENT REPORT OF SHOOTING OR ACIDIZING.....
NOTICE OF INTENTION TO TEST WATER SHUT-OFF.....	<input type="checkbox"/>	SUBSEQUENT REPORT OF ALTERING CASING.....
NOTICE OF INTENTION TO RE-DRILL OR REPAIR WELL.....	<input type="checkbox"/>	SUBSEQUENT REPORT OF RE-DRILLING OR REPAIR.....
NOTICE OF INTENTION TO SHOOT OR ACIDIZE.....	<input type="checkbox"/>	SUBSEQUENT REPORT OF ABANDONMENT.....
NOTICE OF INTENTION TO PULL OR ALTER CASING.....	<input type="checkbox"/>	SUPPLEMENTARY WELL HISTORY.....
NOTICE OF INTENTION TO ABANDON WELL.....	<input type="checkbox"/>	

(INDICATE ABOVE BY CHECK MARK NATURE OF REPORT, NOTICE, OR OTHER DATA)

March 17, 1952

Well No. 47-28(MD) is located 290 ft. from [N] line and 1650 ft. from [E] line of sec. 28

NE Sec. 28
($\frac{1}{4}$ Sec. and Sec. No.)

29N
(Twp.)

6W
(Range)

N.M.P.M.
(Meridian)

Blanco M. V. & Wildcat Dak.
(Field)

Rio Arriba
(County or Subdivision)

New Mexico
(State or Territory)

The elevation of the derrick floor above sea level is 6385 ft.

DETAILS OF WORK

(State names of and expected depths to objective sands; show sizes, weights, and lengths of proposed casings; indicate casing joint cementing points, and all other important proposed work)

It is intended to drill & dual complete a well in the Dakota formation & Mesa Verde formation. Mud circulation will be used through the Pictured Cliffs & set intermediate casing; gas circulation will be used through the middle of the Greenhorn formation & 7" liner will be set. Mud circulation will be used through the Dakota formation & production liner will be set. Possible productive intervals will be perforated & fractured. Estimated Total Depth 7850'.

Casing Program:

- 13 3/8" at 170' with 300 sacks cement circulated to surface.
- 9 5/8" at 3450' with 900 sacks cement in two stages.
- 7" at 7370' with 650 sacks of cement.
- 5" at 7850' with 100 sacks of cement.

The E/2 of Section 28 is dedicated to the Dakota Formation.

The E/2 of Section 28 is dedicated to the Mesa Verde Formation E/2: NM 03471

I understand that this plan of work must receive approval in writing by the Geological Survey before operations may be commenced.

Company Pacific Northwest Pipeline Corp.

Address Box 991

Farmington, New Mexico

Attn: E. S. Oberly

By ORIGINAL SIGNED E. S. OBERLY

Title _____

NEW MEXICO OIL CONSERVATION COMMISSION

Well Location and Acreage Dedication Plat

Section A.

Date March 17, 1959
 Lease No. SM 03471
 San Juan 29-6 Unit
 Operator PACIFIC NORTHWEST PIPELINE CORP. Lease
 Well No. 47-2801 Unit Letter B Section 28 Township 29 NORTH Range 6 WEST NMPM
 Located 990 Feet From the North Line, 1650 Feet From the East Line
 County RIO ARriba G. L. Elevation 6375.16 U. G. Dedicated Acreage 320 Acres
 Name of Producing Formation Blanco M. V. & Wilcox Dakota Pool Blanco M. V. & Wilcox Dakota

1. Is the Operator the only owner in the dedicated acreage outlined on the plat below?

Yes _____ No X

2. If the answer to question one is "no", have the interests of all the owners been consolidated by communization agreement or otherwise? Yes X No _____. If answer is "yes", Type of Consolidation.

Unit Agreement

3. If the answer to question two is "no", list all the owners and their respective interests below:

Owner

Land Description

Section B.

This is to certify that the information in Section A above is true and complete to the best of my knowledge and belief.

Pacific Northwest Pipeline Corp.

(Operator)

ORIGINAL SIGNED E. S. OBERLY

(Representative)

Box 957

(Address)

Farmington, New Mexico

Attn: E. S. Oberly

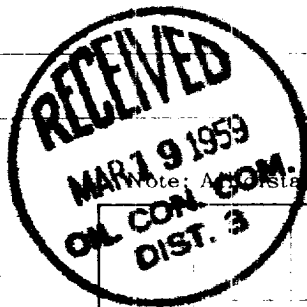

RECEIVED

MAR 17 1959

LOG. NO. 1
NEW

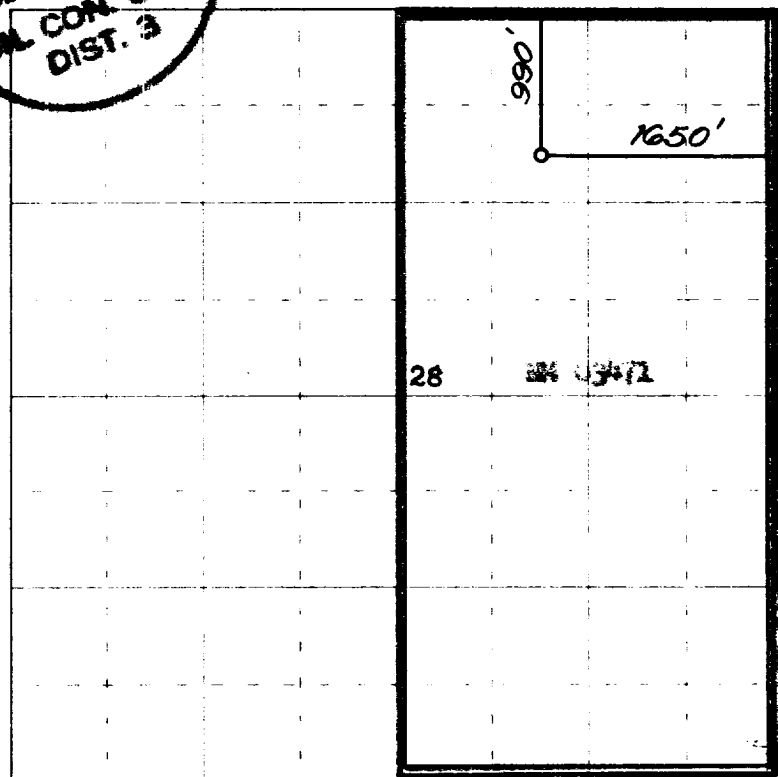

0 330 660 990 1320 1650 1980 2310 2640 2000 1500 1000 500 0

Scale 4 inches equal 1 mile

This is to certify that the above plat was prepared from field notes of actual surveys made by me or under my supervision and that the same are true and correct to the best of my knowledge and belief.

Date Surveyed August 22, 1955

James P. Leese
 Registered Professional Engineer and/or Land Surveyor
 JAMES P. LEESE NEW MEXICO REG. NO. 1463



Farmington, New Mexico