

(SUBMIT IN TRIPLICATE)

UNITED STATES
DEPARTMENT OF THE INTERIOR
GEOLOGICAL SURVEY

Land Office Santa Fe
Lease No. 77-425
Unit San Juan 29-1 Unit

SUNDRY NOTICES AND REPORTS ON WELLS

NOTICE OF INTENTION TO DRILL		SUBSEQUENT REPORT OF WATER SHUT-OFF	X
NOTICE OF INTENTION TO CHANGE PLANS		SUBSEQUENT REPORT OF SHOOTING OR ACIDIZING	
NOTICE OF INTENTION TO TEST WATER SHUT-OFF		SUBSEQUENT REPORT OF ALTERING CASING	
NOTICE OF INTENTION TO RE-DRILL OR REPAIR WELL		SUBSEQUENT REPORT OF RE-DRILLING OR REPAIR	
NOTICE OF INTENTION TO SHOOT OR ACIDIZE		SUBSEQUENT REPORT OF ABANDONMENT	
NOTICE OF INTENTION TO PULL OR ALTER CASING		SUPPLEMENTARY WELL HISTORY	
NOTICE OF INTENTION TO ABANDON WELL			

(INDICATE ABOVE BY CHECK MARK NATURE OF REPORT, NOTICE, OR OTHER DATA)

November 27, 1962

Well No. 73 is located 1750 ft. from N line and 700 ft. from E line of sec. 20
SW Section 20 29-N 3-W N.M.P.M.
 (1/4 Sec. and Sec. No.) (Twp.) (Range) (Meridian)
Blanco Mesa Verde Rio Arriba
 (Field) (County or Subdivision) (State or Territory)

The elevation of the derrick floor above sea level is 6200 ft.

DETAILS OF WORK

(State names of and expected depths to objective sands; show sizes, weights, and lengths of proposed casings; indicate cementing points, and all other important proposed work)

Start date 11-11-62. On 11-12-62 T.D. 135'.
 Ran 4 joints of 3/4" R-40, 36.75' casing (123') set at
 133'. Cemented w/110 sacks regular, 1/4 cu. ft. Strata-
 crete 15/sk., 2% calcium chloride. Circulated to surface.
 Held 40'/30 minutes.

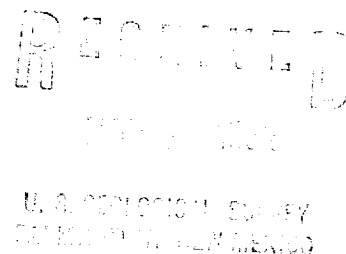
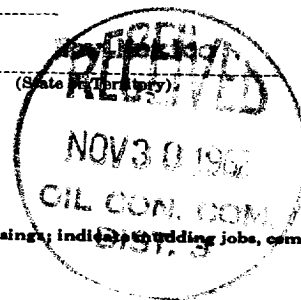

I understand that this plan of work must receive approval in writing by the Geological Survey before operations may be commenced.

Company El Paso Natural Gas Company

Address Box 900

Farmington, New Mexico

By ORIGINAL SIGNED H.E. McANALLY

Title Petroleum Engineer