

(SUBMIT IN TRIPLICATE)

UNITED STATES  
DEPARTMENT OF THE INTERIOR  
GEOLOGICAL SURVEY

Land Office Santa Fe

Lease No. 078399

Unit W/2 Section 10

COPY TO U. S. G.

SUNDRY NOTICES AND REPORTS ON WELLS

NOTICE OF INTENTION TO DRILL.....	<input checked="" type="checkbox"/>	SUBSEQUENT REPORT OF WATER SHUT-OFF.....	
NOTICE OF INTENTION TO CHANGE PLANS.....		SUBSEQUENT REPORT OF SHOOTING OR ACIDIZING.....	
NOTICE OF INTENTION TO TEST WATER SHUT-OFF.....		SUBSEQUENT REPORT OF ALTERING CASING.....	
NOTICE OF INTENTION TO RE-DRILL OR REPAIR WELL.....		SUBSEQUENT REPORT OF REDRILLING OR REPAIR.....	
NOTICE OF INTENTION TO SHOOT OR ACIDIZE.....		SUBSEQUENT REPORT OF ABANDONMENT.....	
NOTICE OF INTENTION TO PULL OR ALTER CASING.....		SUPPLEMENTARY WELL HISTORY.....	
NOTICE OF INTENTION TO ABANDON WELL.....			

(INDICATE ABOVE BY CHECK MARK NATURE OF REPORT, NOTICE, OR OTHER DATA)

October 15, 19 52

Well No. Misel 1 is located 990 ft. from N line and 1650 ft. from W line of sec. 10  
SW/4 Section 10 29 North 7 West N. M. P. M.  
(1/4 Sec. and Sec. No.) (Twp.) (Range) (Meridian)  
Blanco Rio Arriba New Mexico  
(Field) (County or Subdivision) (State or Territory)

The elevation of the derrick floor above sea level is \_\_\_\_\_ ft.

DETAILS OF WORK

(State names of and expected depths to objective sands; show sizes, weights, and lengths of proposed casings; indicate mudding jobs, cementing points, and all other important proposed work)

Set 200 feet of 10-3/4" 35# Casing with 150 sacks of cement. Circulate cement back of pipe to top of casing.  
Drill well with Rotary Tools to approximately 4,700 feet. 50 feet from top of Mesa Verde set 7" 20 # J-55 Casing with 250 sacks of cement.  
Drill Mesa Verde Section with gas. Shoot and complete well.

I understand that this plan of work must receive approval in writing by the Geological Survey before operations may be commenced.

Company Morris Misel, Oil Producer  
Address 905 Kennedy Building  
Tulsa, Oklahoma  
By Morris Misel  
Title Owner

COMPANY Morris Mizel  
Well Name & No. Pierce No. 1 Lease No. SF078399  
Location 1650 feet from the West line 990 feet from the South line  
Being in The SE<sup>4</sup> of the SW<sup>4</sup>  
Sec. 10, T<sup>29</sup>N., R<sup>7</sup>W., N.M.P.M., Rio Arriba  
San Juan County, New Mexico  
Ground Elevation \_\_\_\_\_

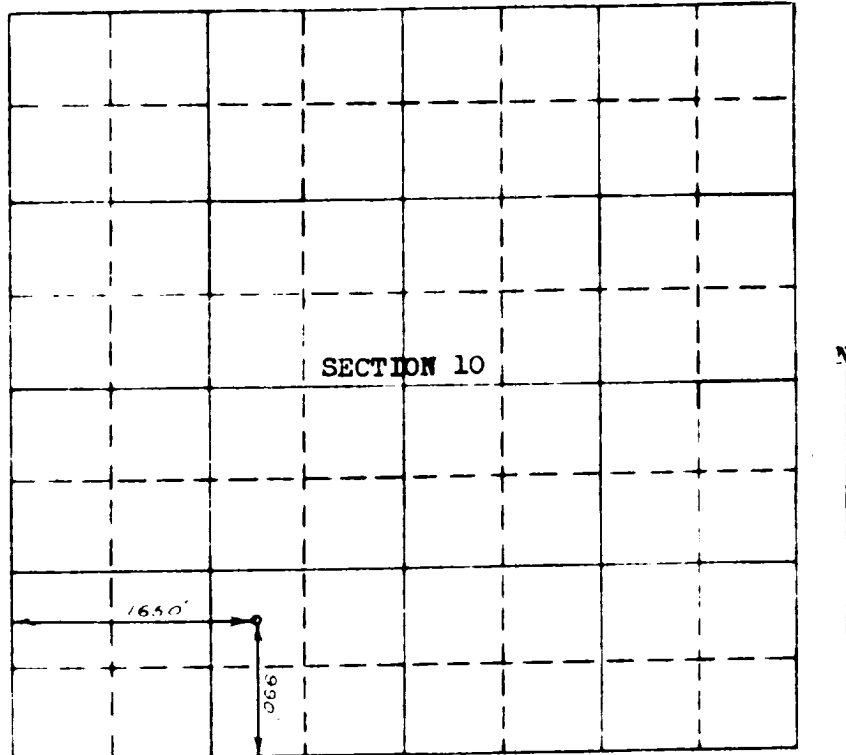

Scale -- 4 inches equals 1 mile

Surveyed May 22, 19 52

This is to certify that the above plat was prepared from field notes of actual surveys made by me or under my supervision and that the same are true and correct to the best of my knowledge and belief.

C. O. Walker

Registered Professional  
Engineer and Land Surveyor.

Seal:

Farmington, New Mexico