

(SUBMIT IN TRIPLICATE)

UNITED STATES
DEPARTMENT OF THE INTERIOR
GEOLOGICAL SURVEY

Land Office Santa Fe

Lease No. 080377

Unit San Juan 29-6 Unit

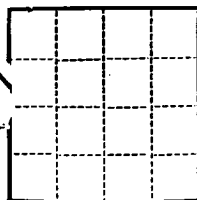

SUNDRY NOTICES AND REPORTS ON WELLS

| | | | |
|------------------------------------------------|-------------------------------------|--------------------------------------------|--|
| NOTICE OF INTENTION TO DRILL | <input checked="" type="checkbox"/> | SUBSEQUENT REPORT OF WATER SHUT-OFF | |
| NOTICE OF INTENTION TO CHANGE PLANS | | SUBSEQUENT REPORT OF SHOOTING OR ACIDIZING | |
| NOTICE OF INTENTION TO TEST WATER SHUT-OFF | | SUBSEQUENT REPORT OF ALTERING CASING | |
| NOTICE OF INTENTION TO RE-DRILL OR REPAIR WELL | | SUBSEQUENT REPORT OF RE-DRILLING OR REPAIR | |
| NOTICE OF INTENTION TO SHOOT OR ACIDIZE | | SUBSEQUENT REPORT OF ABANDONMENT | |
| NOTICE OF INTENTION TO PULL OR ALTER CASING | | SUPPLEMENTARY WELL HISTORY | |
| NOTICE OF INTENTION TO ABANDON WELL | | | |

(INDICATE ABOVE BY CHECK MARK NATURE OF REPORT, NOTICE, OR OTHER DATA)

February 21, 1961

Well No. 66 is located 1450 ft. from XXII line and 1850 ft. from XXIX line of sec. 9

SW Sec. 9 (Sec. and Sec. No.) 29-N 6-W N.M.P.M. (Twp.) (Range) (Meridian)
Blanco Mesa Verde Rio Arriba New Mexico (Field) (County or Subdivision) (State or Territory)

The elevation of the derrick floor above sea level is 6771 ft.

DETAILS OF WORK

(State names of and expected depths to objective sands; show sizes, weights, and lengths of proposed casings; indicate mudlogging jobs, cementing points, and all other important proposed work)

It is intended to drill a well with rotary tools thru the Mesa Verde formation. Mud circulation will be used thru the Pictured Cliffs & set intermediate casing. Gas circulation will be used thru the Mesa Verde and production csg. will be set. Possible productive intervals will be perforated and fractured. Estimated Total Depth 5981'.

Casing Program:

9 5/8" @ 260' with 250 sacks cement circulated to surface.
7" @ 3912' with 90 sacks cement.
2 7/8" @ 5981' with 120 sacks cement.

The W/2 Of Section 9 is dedicated to this well.

I understand that this plan of work must receive approval in writing by the Geological Survey before operations may be commenced.

Company El Paso Natural Gas Company

Address Box 990

Farmington, New Mexico

Original Signed By: D.H. Oheim

By _____

Title Petroleum Engineer

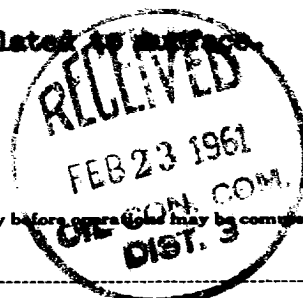

NEW MEXICO OIL CONSERVATION COMMISSION

Well Location and Acreage Declaration Plat

Section A.

Date **FEBRUARY 17, 1961**

Operator **EL PASO NATURAL GAS COMPANY** Lease **SAN JUAN 29-6 UNIT** SF **080377**
 Well No. **66** Unit Letter **K** Section **9** Township **29-N** Range **6-W** NMPM
 Located **1450** Feet From **SOUTH** Line, **1850** East From **WEST** Line
 County **RIO ARriba** G. L. Location **6761** Section **320** Acreage
 Name of Producing Formation **MESA VERDE** Pool **BLANCO MESA VERDE**

1. Is the Operator the only owner in the dedicated acreage outlined on the plat below?

Yes ☒ No

2. If the answer to question one is "no", have the interests of all the owners been acquired by a written agreement or otherwise? Yes No If answer is "yes",

3. If the answer to question two is "no", list all the owners and their respective interests in:

Owner

Land Description

RECEIVED
FEB 21 1961
 U. S. GEOLOGICAL SURVEY
 FARMINGTON, NEW MEXICO

FEB 23 1961
OIL CON. COM.
DIST. 8

Section B.

This is to certify that the information in Section A above is true and complete to the best of my knowledge and belief.

El Paso Natural Gas Company
 (Operator)

Original Signed By: **D.H. Oheim**
 (Representative)

Box **990**

(Address)

Farmington, New Mexico

Note: All distances must be from outer boundaries of section.

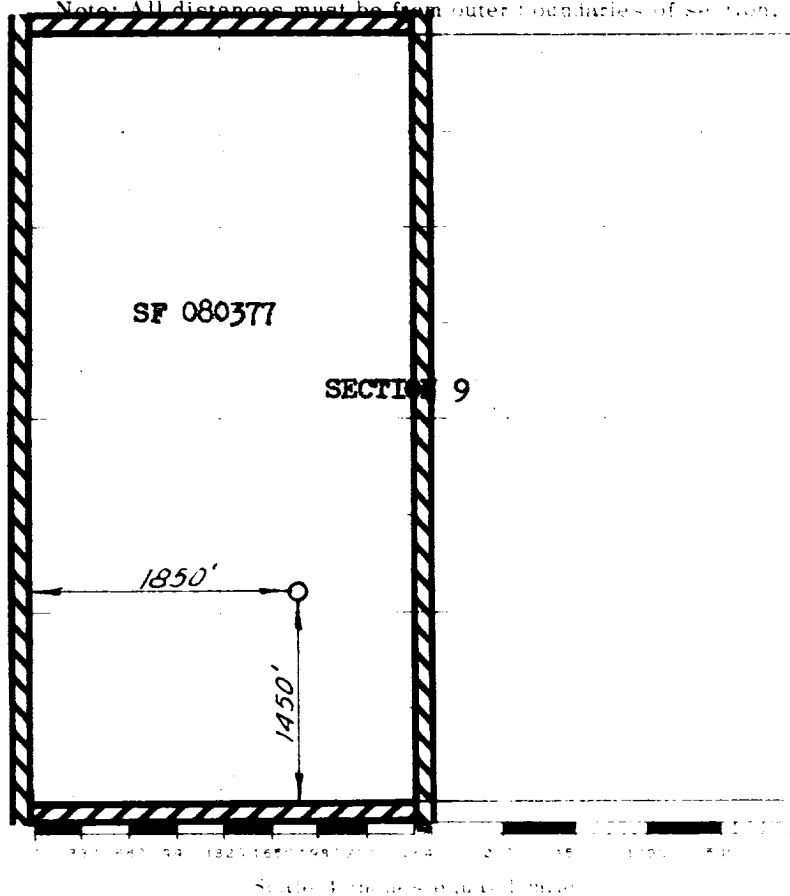

This is to certify that the above plat was prepared from the facts of actual surveys made by me or under my supervision and that the same are true and correct to the best of my knowledge and belief.

(Seal)

Date Surveyed

FEBRUARY 2, 1961

Farmington, New Mexico

David O. Kilner
 Registered Professional Engineer and/or Land Surveyor