

UNITED STATES  
DEPARTMENT OF THE INTERIOR  
GEOLOGICAL SURVEY

## APPLICATION FOR PERMIT TO DRILL, DEEPEN, OR PLUG BACK

## 1a. TYPE OF WORK

DRILL ☒DEEPEN ☐PLUG BACK ☐

## b. TYPE OF WELL

OIL  
WELL ☐GAS  
WELL ☒

OTHER

SINGLE  
ZONE ☐MULTIPLE  
ZONE ☐

## 2. NAME OF OPERATOR

Northwest Pipeline Corporation

## 3. ADDRESS OF OPERATOR

P.O. Box 90, Farmington, New Mexico 87401

## 4. LOCATION OF WELL (Report location clearly and in accordance with any State requirements.)\*

At surface

1160' FSL &amp; 1110' FEL

At proposed prod. zone

As above

## 14. DISTANCE IN MILES AND DIRECTION FROM NEAREST TOWN OR POST OFFICE\*

## 15. DISTANCE FROM PROPOSED\*

LOCATION TO NEAREST  
PROPERTY OR LEASE LINE, FT.  
(Also to nearest drig. unit line, if any)

1110'

## 18. DISTANCE FROM PROPOSED LOCATION\*

TO NEAREST WELL, DRILLING, COMPLETED,  
OR APPLIED FOR, ON THIS LEASE, FT.

1/2 Mile

## 16. NO. OF ACRES IN LEASE

## 19. PROPOSED DEPTH

5666'

17. NO. OF ACRES ASSIGNED  
TO THIS WELL

320

## 20. ROTARY OR CABLE TOOLS

Rotary

## 21. ELEVATIONS (Show whether DF, RT, GR, etc.)

6419' GR

## 22. APPROX. DATE WORK WILL START\*

March 20, 1977

## 23.

## PROPOSED CASING AND CEMENTING PROGRAM

SIZE OF HOLE	SIZE OF CASING	WEIGHT PER FOOT	SETTING DEPTH	QUANTITY OF CEMENT
12 1/4"	9 5/8"	36	200	115 SXS.
8 3/4"	7"	20	3670'	150 SXS.
6 1/4"	4 1/2" Liner	10.5	3520'-T.D.	210 SXS.

Selectively perforate and stimulate the Mesa Verde formation.

A BOP will be installed after the 9 5/8" surface casing has been run and cemented.  
All subsequent work will be conducted through the BOP.

The E/2 of Section 34 is dedicated to this well.

Gas is dedicated.



IN ABOVE SPACE DESCRIBE PROPOSED PROGRAM: If proposal is to deepen or plug back, give data on present productive zone and proposed new productive zone. If proposal is to drill or deepen directionally, give pertinent data on subsurface locations and measured and true vertical depths. Give blowout preventer program, if any.

24.

SIGNED

*D. H. Maroncelli*  
D. H. Maroncelli

TITLE Production Engineer

DATE 2/3/77

(This space for Federal or State office use)

PERMIT NO.

APPROVAL DATE

APPROVED BY

TITLE

DATE

CONDITIONS OF APPROVAL, IF ANY:

*Okaf*

DURANGO OFFICE COPY

\*See Instructions On Reverse Side

U. S. GEOLOGICAL SURVEY  
DURANGO, COLO.

DHM/ks

**NEW MEXICO OIL CONSERVATION COMMISSION  
WELL LOCATION AND ACREAGE DEDICATION PLAT**

Form C-102  
Supersedes C-128  
Effective 1-1-65

All distances must be from the outer boundaries of the Section.

Operator <b>Northwest Pipeline Corporation</b>			Lease <b>San Juan 29-6 Unit</b>		Well No. <b>52A</b>
Unit Letter <b>P</b>	Section <b>34</b>	Township <b>29N</b>	Range <b>6W</b>	County <b>Rio Arriba</b>	
Actual Footage Location of Well: <b>1160</b> feet from the <b>South</b> line and <b>1110</b> feet from the <b>East</b> line					
Ground Level Elev. <b>6419</b>	Producing Formation <b>Mesa Verde</b>		Pool <b>Blanco</b>		Dedicated Acreage: <b>320</b> Acres

1. Outline the acreage dedicated to the subject well by colored pencil or hachure marks on the plat below.
2. If more than one lease is dedicated to the well, outline each and identify the ownership thereof (both as to working interest and royalty).
3. If more than one lease of different ownership is dedicated to the well, have the interests of all owners been consolidated by communitization, unitization, force-pooling, etc?

☐ Yes ☐ No If answer is "yes," type of consolidation \_\_\_\_\_

If answer is "no," list the owners and tract descriptions which have actually been consolidated. (Use reverse side of this form if necessary.) \_\_\_\_\_

No allowable will be assigned to the well until all interests have been consolidated (by communitization, unitization, forced-pooling, or otherwise) or until a non-standard unit, eliminating such interests, has been approved by the Commission.

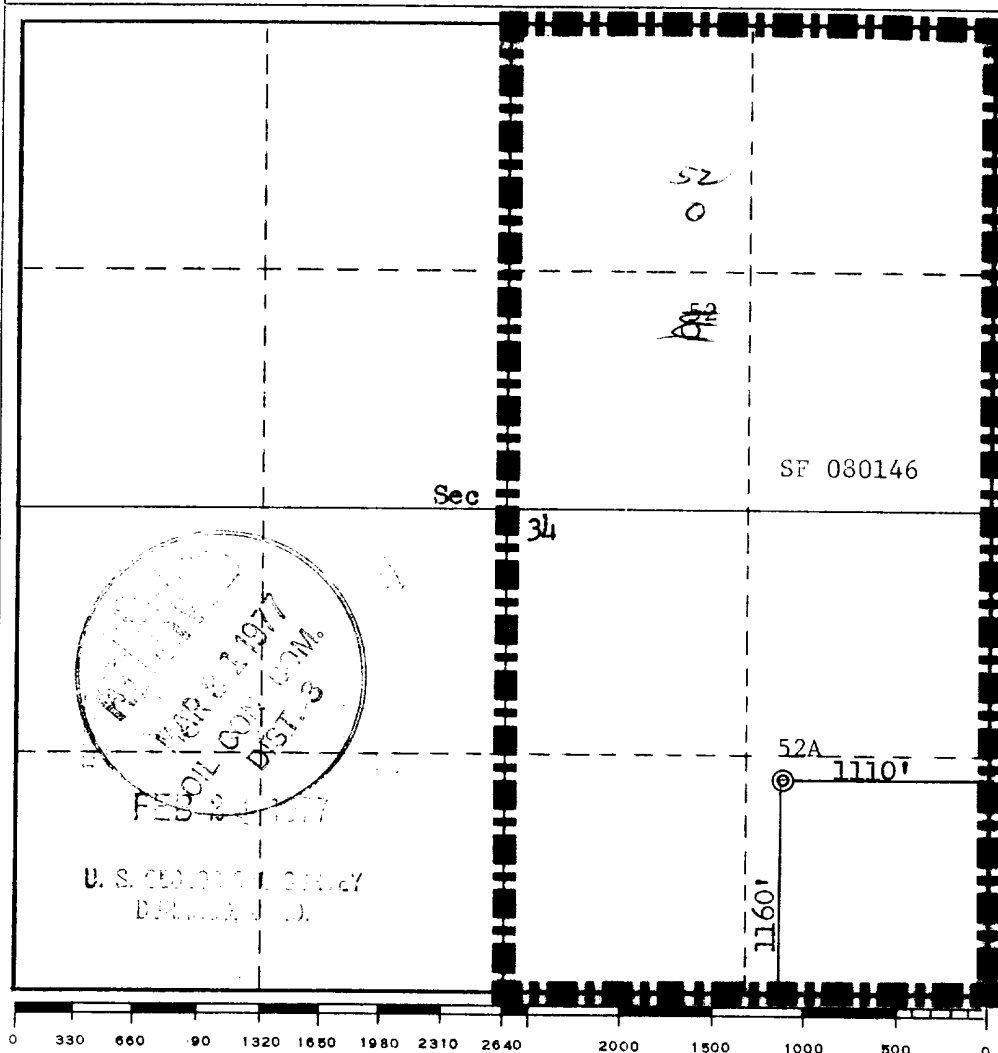

**CERTIFICATION**

I hereby certify that the information contained herein is true and complete to the best of my knowledge and belief.

*D.H. Maroncelli*

Name **D.H. Maroncelli**  
Position **Production Engineer**

**Northwest Pipeline Corp.**  
Company

**January 31, 1977**  
Date

I hereby certify that the well location shown on this plat was plotted from field notes of actual surveys made by me or under my supervision, and that the same is true and correct to the best of my knowledge and belief.

Date Surveyed  
**January 28, 1977**

Registered Professional Engineer and/or Land Surveyor

*Fred B. Kerr Jr.*  
**Fred B. Kerr Jr.**

Certificate No.  
**3950**

REHABILITATION AGREEMENT

Lease No.: SF 080146; Well Name and No.: San Juan 29-6 Unit #52A;  
Location: SE 1/4 SE 1/4 Sec. 34, T. 29 N., R. 6 W.

Northwest Pipeline Corporation ~~Oil Company~~ intends to drill a well on surface owned by Prax Trujillo. The lessee/operator agrees to complete the following rehabilitation work if the well is a producer:

☒ Yes ☐ No Maintain access road and provide adequate drainage to road.

☒ Yes ☐ No Reshape and reseed any area in excess of the pump and support facilities.

Other requirements: \_\_\_\_\_

The following work will be completed when the well is abandoned: \_\_\_\_\_

☒ Yes ☐ No Site will require reshaping to conform to existing topography.

☒ Yes ☐ No Pit will be fenced until dry, then filled to conform to topography.

☒ Yes ☐ No Entire disturbed area will be reseeded. If yes, the following seed mixture will be used:

Mixture #1 \_\_\_\_\_

☒ Yes ☐ No Access road will be rehabilitated and reseeded using the same seed mixture as above.

☐ Yes ☐ No Access road will remain for landowner's use.

Other requirements: \_\_\_\_\_

Landowner

Name: Prax Trujillo  
Address: 1007 Brown Road  
City: Farmington  
State: New Mexico  
Telephone: 325-8374  
Date: 2-21-77

Operator/Lessee

Name: Northwest Pipeline Corporation  
Address: P.O. Box 90  
City: Farmington  
State: New Mexico  
Telephone: 327-5351  
Date: 2-21-77

☒ Yes ☐ No I certify rehabilitation has been discussed with the surface owner.

*D. W. Mancini*

This agreement covers rehabilitation requirements only and does not affect any other agreements between the lessee/operator and surface owner.

DHM/ks

NORTHWEST PIPELINE CORPORATION  
MULTI - POINT SURFACE USE PLAN  
For the San Juan 29-6 Unit  
Well Number 52A

RECEIVED  
FEB 24 1977  
U.S. GEOLOGICAL SURVEY

FEB 24 1977

U. S. GEOLOGICAL SURVEY  
WASHINGTON, D. C.

1. Existing Roads: See attached topographic map. All existing roads used, shall be maintained in a serviceable condition at all times during the drilling operation.
2. Planned Access Roads: See attached topographic map. Maximum grade is approximately 1%. The road surface will not exceed twenty feet in width. Upon completion of drilling operations, the access road will be adequately drained to control runoff and soil erosion. Drainage facilities may include ditches, water bars, culverts or any other measure deemed necessary. All activities will be confined to the access road and drill pad.
3. Location of Existing Wells: See attached topographic map.
4. Location of Tank Batteries; Production Facilities: and Production, Gathering, and Service Lines: See attached topographic map for locations of existing and proposed gas gathering lines. The pipeline will be constructed adjacent to the area cleared for the access road, where practicable.
5. Location and Type of Water Supply: Water needed for the drilling operation will be hauled from the San Juan 29-6 Unit Water Well located in the SW/4 28, T29N, R6W.
6. Source of Construction Materials: No additional materials will be needed.
7. Methods for Handling Waste Disposal: All garbage, debris, and trash will be buried at least three feet deep. A portable toilet will be supplied for human waste. After drilling operations have been completed the reserve pit will be fenced and the liquid portion will be allowed to evaporate before the location is cleaned-up and leveled. The earthen pits will not be located on natural drainages and will be constructed in such a manner so that they will not leak. Any evaporator pit containing toxic liquids will be fenced.
8. Ancillary Facilities: There will be no camps or airstrips associated with the drilling of this well.
9. Well Site Layout: See attached location layout sheet. There will be a drainage ditch above the cut slope.
10. Plans for Restoration of the Surface: Upon completion of drilling, the location will be cleaned, and leveled so that no cut or fill banks will be steeper than 3:1.

All of the area disturbed in connection with the drill site will be seeded as close as possible for any above ground equipment while still allowing for access to the equipment. Seeding will be done within one year after drilling is completed and during the period from July 1 through September 15. Seeding will be done with seed Mixture #1.

All equipment above ground will be painted a non-glare, non-reflective, non-chalking color that simulates the natural color of the site. for this well code number 595-34127, Green.

11. Other Information: If, during operations, any historic or prehistoric ruin, monument or site, or any object of antiquity is discovered, then work will be suspended and the discovery will be reported to the District Manager of the BLM.

When drilling with gas, the line used to discharge and burn off the gas will be located so as not to damage vegetation in the area, and if necessary an earthen screen will be constructed to protect the vegetation. All liquids from the line

will be contained at the site unless otherwise specified by the surface agency's representative.

The area covered by the location and proposed access road is gently sloped with scattered brush and some grasses.

12. Operator's Representative: D.H. Maroncelli, P.O. Box 90, Farmington, NM 87401, Phone: 327-5351 Extension 54.

13. Certification:

I hereby certify that I have inspected the proposed drillsite and access route; that I am familiar with the conditions which presently exist; that the statements made in this plan are, to the best of my knowledge, true and correct; and, that the work associated with the operations proposed herein will be performed by Northwest Pipeline Corporation and its contractors and subcontractors in conformity with this plan and the terms and conditions under which it is approved.

2-21-77  
Date

D.H. Maroncelli  
D.H. Maroncelli  
Production Engineer

## OPERATIONS PLAN

San Juan 29-6 Unit #52A

Rio Arriba County, New Mexico

I. LOCATION: SE/4 Sec. 34, T29N, R6W

LEASE NUMBER: SF 080146

FIELD: Blanco Mesa Verde

ELEVATION: 6419' GR

### II. GEOLOGY:

#### A. Formation Tops:

San Jose:	Surface	Cliff House:	5051'
Ojo Alamo:	2438'	Menefee:	5136'
Kirtland:	2569'	Point Lookout:	5466'
Fruitland:	3020'	Total Depth:	5666'
Pictured Cliffs:	3315'		
Lewis:	3470'		

B. Logging Program: Gamma Ray-Induction and Density at T.D.

C. Coring Program: None

D. Testing Program: None

### III. DRILLING:

A. Anticipated starting date and duration of activities: March 20, 1977  
Operations will last about 15 days.

B. BOP: Blind rams and pipe rams, 10", 900 series, double gate, rated at 3000 PSI.

#### C. Mud Program:

(a) Spud Mud: Water, lime and gel.

(b) Surface to 3470'  
Viscosity: 32-28 sec/qt.  
Weight: 8.5-9.2 #/gal.  
Water Loss: 8-20 cc  
Ph: 8.5-9.5

(c) From 3470' to 3670'  
Viscosity: 36-45 sec/qt.  
Weight: 8.5-9.5 #/gal.  
Water Loss: 6-12 cc  
Ph: 8.5-9.5

(d) From 3670' to total depth with gas.

### IV. MATERIALS:

#### A. Casing Program:

Hole Size	Depth O.H.	Casing Size	Wt. & Grade	Depth Set
12 1/4"	200'	9 5/8"	36# K-55	200'
8 3/4"	3670'	7"	20# K-55	3670'
6 1/4"	3670'-T.D.	4 1/2"	10.5# K-55	3520'-T.D.

B. Tubing Program: 5600', 2 3/8", 4.7#, K-55 tubing with seating nipple on top of bottom joint. Expendable check valve on bottom.

V. CEMENTING:

- A. Surface Casing 9 5/8" - Use 115 sks. of Cl. "B" w/1/4# gel flake/sk. & 3% calcium chloride (100% excess to circ.). WOC 12 hrs. Test surface csg. to 600 PSI for 30 min.
- B. Intermediate Casing - Use 100 sks. of Cl. "B" 65/35 poz w/12% gel & 15.52 gal. water/sk. Tail in w/50 sks. Cl. "B" w/2% calcium chloride (65% excess to cover Ojo Alamo). WOC 12 hrs. Run temp. survey after 8 hrs. Test csg. to 600 PSI.
- C. Production Liner 4 1/2" - Use 210 sks. of Cl. "B" w/4% gel & 1/4 cu.ft. of fine Gilsonite/sk. Precede cmt. with 20 bbls. water mixed w/3 sks. gel (70% excess to circ. liner). Set liner pack off & reverse out excess cmt. Run 6 1/4" bit to top of liner & pressure test (test 12 hrs. after plug is down). Lay down DP & run 3 7/8" bit on & 2 3/8" EUE tubing to clean out liner. Perforate 18 hrs. after plug is down.

*DHM*  
DHM/ks

NORTHWEST PIPELINE CORPORATION

LOCATION LAYOUT

SAN JUAN 29-6 UNIT #52A

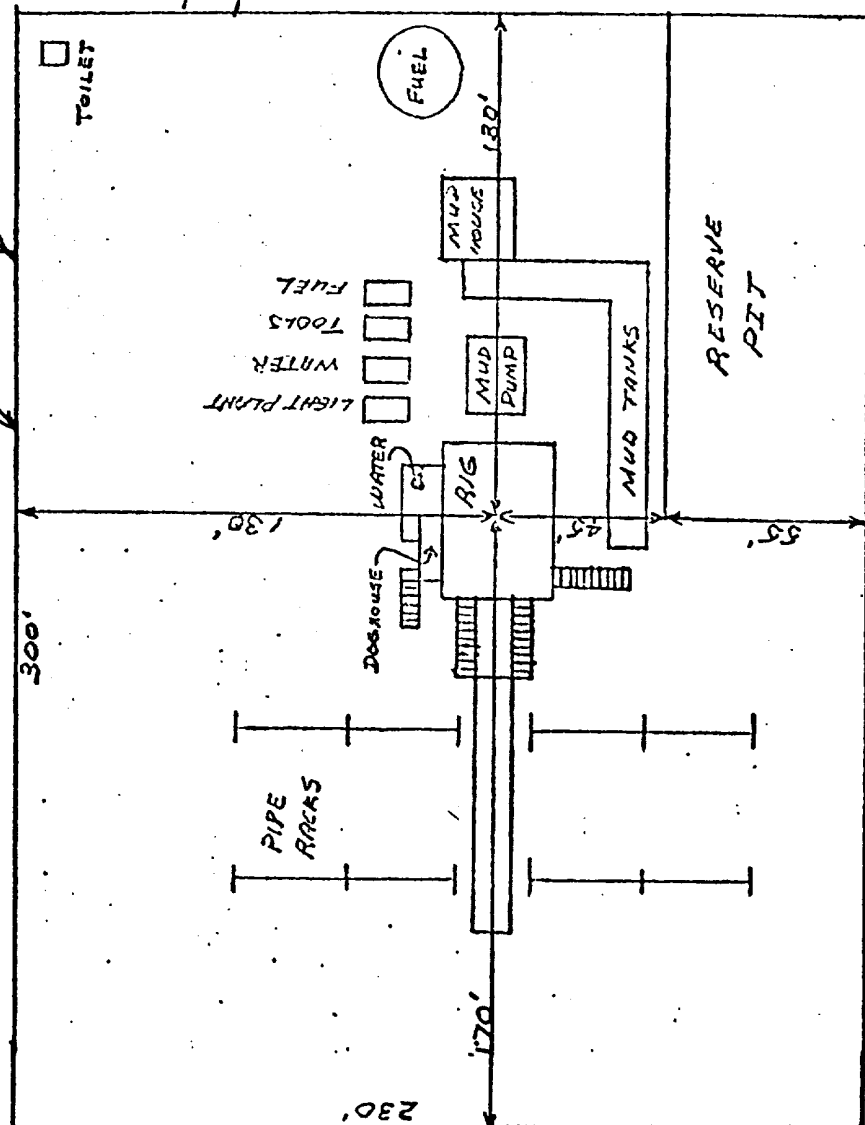
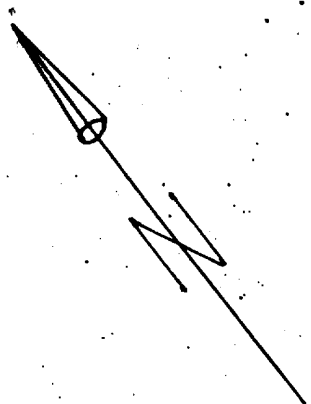

DATE: 2-18-77  
SCALE: 1" = 20'

R6W

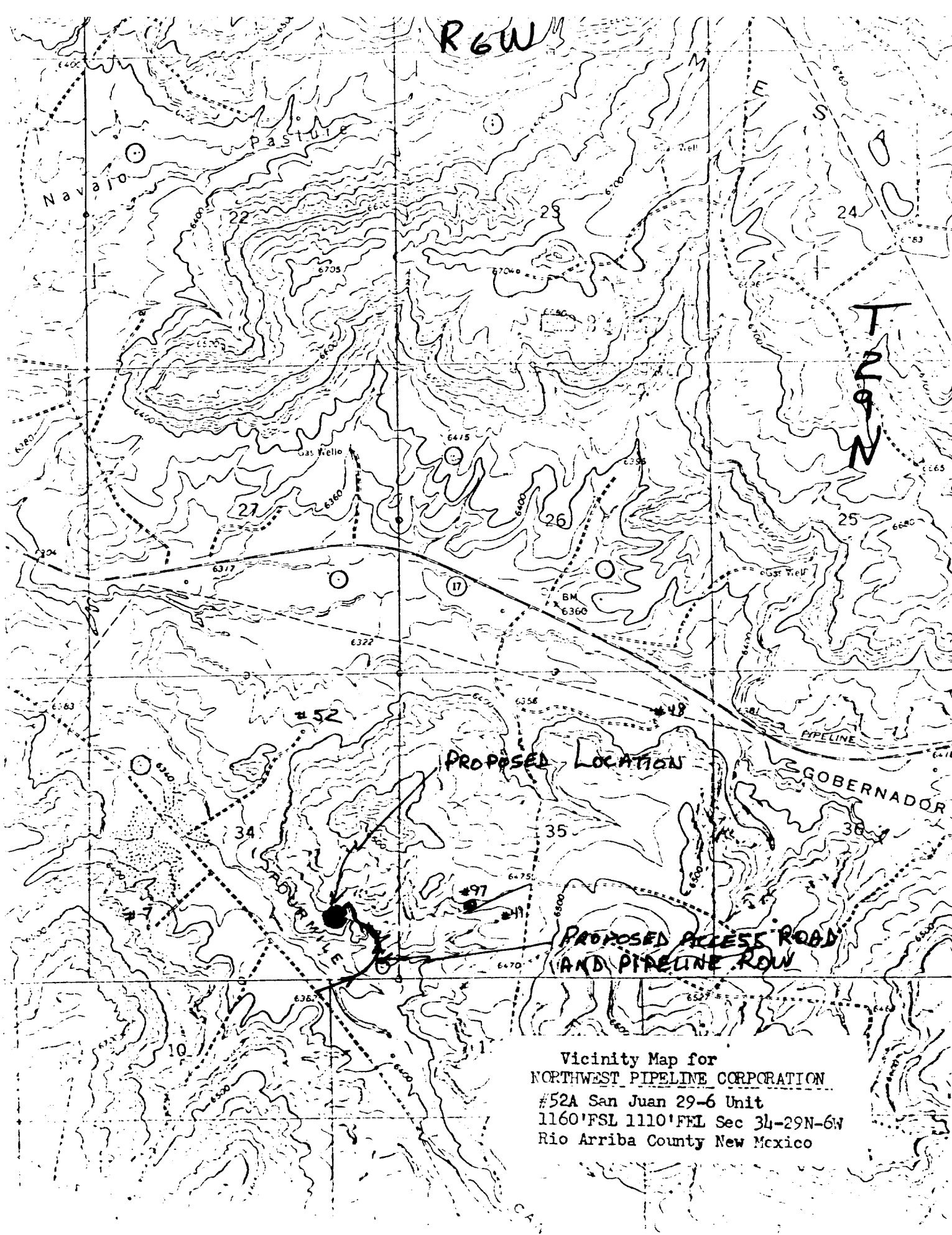

Vicinity Map for  
NORTHWEST PIPELINE CORPORATION  
#52A San Juan 29-6 Unit  
1160' FSL 1110' FHL Sec 34-29N-6W  
Rio Arriba County New Mexico

UNITED STATES  
DEPARTMENT OF THE INTERIOR  
GEOLOGICAL SURVEYSUBMIT IN TRIPLICATE\*  
(Other instructions on re-  
verse side)Form approved.  
Budget Bureau No. 42-R1424.

5. LEASE DESIGNATION AND SERIAL NO.

SF 080146

6. IF INDIAN, ALLOTTEE OR TRIBE NAME

7. UNIT AGREEMENT NAME

San Juan 29-6 Unit

8. FARM OR LEASE NAME

San Juan 29-6 Unit

9. WELL NO.

52A

10. FIELD AND POOL, OR WILDCAT

Blanco Mesa Verde

11. SEC., T., R., M., OR BLK. AND  
SURVEY OR AREA

Sec. 34, T29N, R6W

12. COUNTY OR PARISH 13. STATE

Rio Arriba

N.M.

## SUNDRY NOTICES AND REPORTS ON WELLS

(Do not use this form for proposals to drill or to deepen or plug back to a different reservoir.  
Use "APPLICATION FOR PERMIT—" for such proposals.)

1.

OIL ☐ GAS ☒  
WELL WELL OTHER

2. NAME OF OPERATOR

Northwest Pipeline Corporation

3. ADDRESS OF OPERATOR

P.O. Box 90, Farmington, New Mexico 87401

4. LOCATION OF WELL (Report location clearly and in accordance with any State requirements.\*  
See also space 17 below.)

At surface

1160' FSL &amp; 1110' FEL

14. PERMIT NO.

15. ELEVATIONS (Show whether DF, RT, GR, etc.)

6419' GR

16.

## Check Appropriate Box To Indicate Nature of Notice, Report, or Other Data

## NOTICE OF INTENTION TO:

TEST WATER SHUT-OFF ☐PULL OR ALTER CASING ☐FRACTURE TREAT ☐MULTIPLE COMPLETE ☐SHOOT OR ACIDIZE ☐ABANDON\* ☐REPAIR WELL ☐CHANGE PLANS ☒(Other) ☐

## SUBSEQUENT REPORT OF:

WATER SHUT-OFF ☐REPAIRING WELL ☐FRACTURE TREATMENT ☐ALTERING CASING ☐SHOOTING OR ACIDIZING ☐ABANDONMENT\* ☐(Other) ☐(Note: Report results of multiple completion on Well  
Completion or Recompletion Report and Log form.)17. DESCRIBE PROPOSED OR COMPLETED OPERATIONS (Clearly state all pertinent details, and give pertinent dates, including estimated date of starting any  
proposed work. If well is directionally drilled, give subsurface locations and measured and true vertical depths for all markers and zones perti-  
nent to this work.)\*

Attached is a sketch of the proposed change in the access road location.

18. I hereby certify that the foregoing is true and correct

SIGNED

*J.P. Slattery*  
J.P. Slattery

TITLE

Drilling Engineer

DATE

3/18/77

(This space for Federal or State office use)

APPROVED BY

TITLE

DATE

CONDITIONS OF APPROVAL, IF ANY:

\*See Instructions on Reverse Side

JPS/ks

