

UNITED STATES
DEPARTMENT OF THE INTERIOR
BUREAU OF LAND MANAGEMENT

SUNDRY NOTICES AND REPORTS ON WELLS

Do not use this form for proposals to drill or to deepen or reentry to a different reservoir.
Use "APPLICATION FOR PERMIT—" for such proposals

SUBMIT IN TRIPLICATE

1. Type of Well <input type="checkbox"/> Oil Well <input type="checkbox"/> Gas Well <input checked="" type="checkbox"/> Other COALBED METHANE	5. Lease Designation and Serial No. SF078736
2. Name of Operator TEXAKOMA OIL & GAS CORPORATION	6. If Indian, Allottee or Tribe Name NA
3. Address and Telephone No. 5400 LBJ FRWY, ONE LINCOLN CENTRE #500, DALLAS, TEXAS 75240	7. If Unit or CA, Agreement Designation NA
4. Location of Well (Footage, Sec., T., R., M., or Survey Description) 1280' FSL AND 510' FWL OF SEC 11, T29N - R5W, RIO ARRIBA COUNTY, NEW MEXICO	8. Well Name and No. PHILLIPS TEXAKOMA-RIO ARRIBA #1
	9. API Well No. --
	10. Field and Pool, or Exploratory Area BASIN (FRUITLAND COAL)
	11. County or Parish, State RIO ARRIBA COUNTY, NM

12. CHECK APPROPRIATE BOX(s) TO INDICATE NATURE OF NOTICE, REPORT, OR OTHER DATA

TYPE OF SUBMISSION	TYPE OF ACTION
<input checked="" type="checkbox"/> Notice of Intent	<input type="checkbox"/> Abandonment
<input type="checkbox"/> Subsequent Report	<input type="checkbox"/> Recompletion
<input type="checkbox"/> Final Abandonment Notice	<input type="checkbox"/> Plugging Back
	<input type="checkbox"/> Casing Repair
	<input type="checkbox"/> Altering Casing
	<input checked="" type="checkbox"/> Other GAS TRANSMISSION LINE
	<input type="checkbox"/> Change of Plans
	<input type="checkbox"/> New Construction
	<input type="checkbox"/> Non-Routine Fracturing
	<input type="checkbox"/> Water Shut-Off
	<input type="checkbox"/> Conversion to Injection
	<input type="checkbox"/> Dispose Water

(Note: Report results of multiple completion on Well Completion or Recompletion Report and Log form.)

13. Describe Proposed or Completed Operations (Clearly state all pertinent details, and give pertinent dates, including estimated date of starting any proposed work. If well is directionally drilled, give subsurface locations and measured and true vertical depths for all markers and zones pertinent to this work.)*

A gas transmission line is proposed to be laid from Texakoma's Texakoma-Rio Arriba #1 to Northwest Pipeline Company's pipeline approximately 1800' (as shown on attached plat). The transmission line will be a 2 7/8", 6.5#, J-55, 8RD tubing which has a working pressure of 7260 psi. We intend to operate the line at +360 psi.

The pipeline tap and meter run is proposed in Sec 10, T29N - R5W, approximately 2450' FSL and 575' FEL of Sec 10, T29N - R5W.

RECEIVED
JUL 26 1993
OIL CON. DIV.
DIST. 3

RECEIVED
BLM
MAY 27 AM 10:55
FARMINGTON, NM

14. I hereby certify that the foregoing is true and correct

Signed [Signature] P.E. Title Operations Engineer Date 05/24/93

(This space for Federal or State office use)

Approved by _____ Title _____ Date JUL 28 1993

Conditions of approval, if any:

DISTRICT MANAGER

Title 18 U.S.C. Section 1001, makes it a crime for any person knowingly and willfully to make to any department or agency of the United States any false, fictitious or fraudulent statements or representations as to any matter within its jurisdiction.

RECEIVED
BLM

93 MAY 27 AM 10:56

070 FARMINGTON, NM

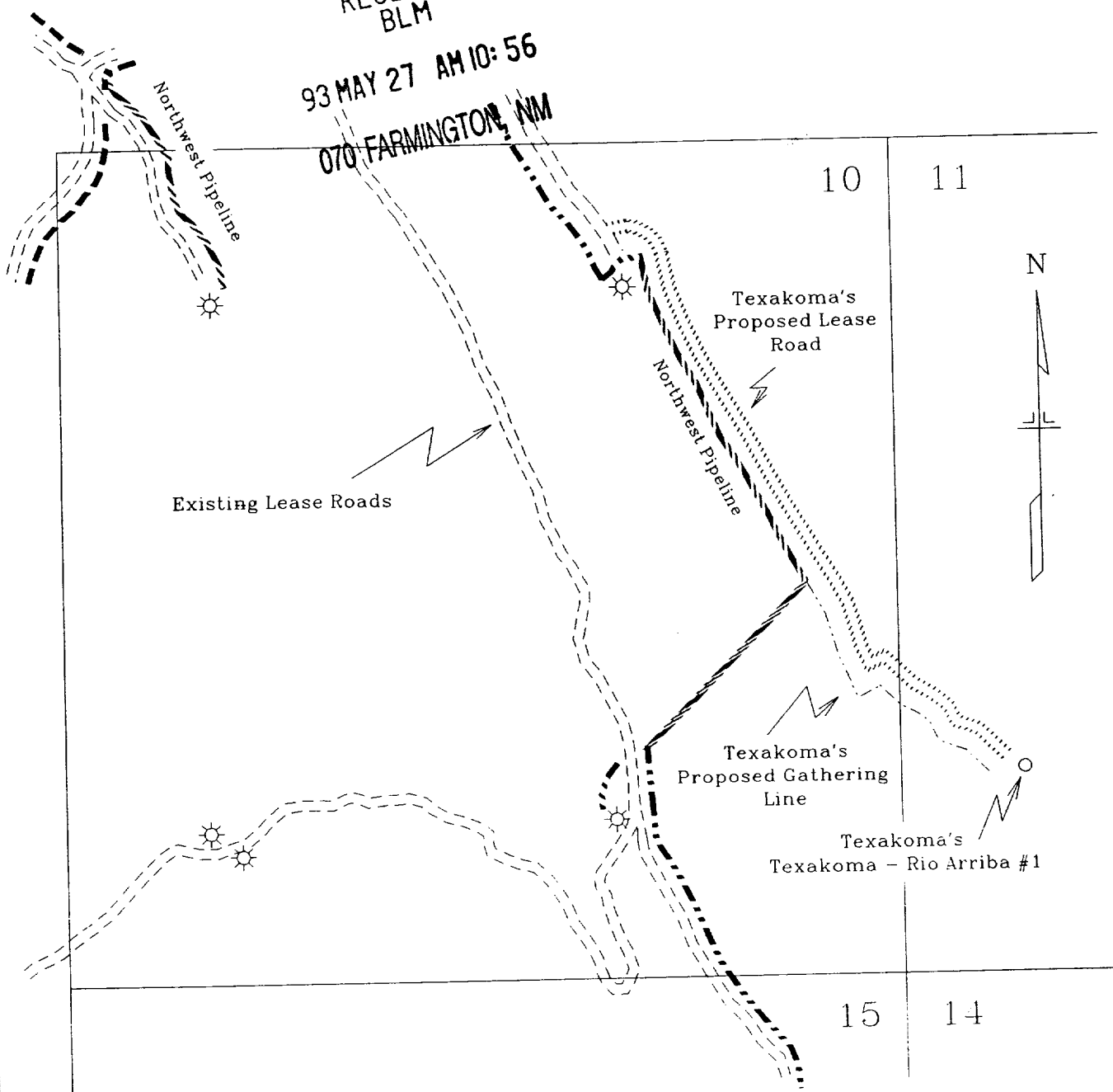

TEXAKOMA OIL & GAS CORP.

Proposed Lease Road &
Gas Gathering Line

Texakoma - Rio Arriba #1
Section 11 - T29N - R5W
Rio Arriba County, New Mexico

5/5/93

Scale: 1" = 1,000'