

UNITED STATES
DEPARTMENT OF THE INTERIOR
BUREAU OF LAND MANAGEMENT

SUNDRY NOTICES AND REPORTS ON WELLS

Do not use this form for proposals to drill or to re-enter an abandoned well. Use Form 3160-3 (APD) for such proposals.

FORM APPROVED
OMB NO. 1004-0135
Expires: November 30, 2000

5. Lease Serial No.

SF-080179

6. If Indian, Allottee or Tribe Name

7. Unit or CA/Agreement, Name and/or No.

San Juan 29-5 Unit

8. Well Name and No.

SJ 29-5 Unit #49A

9. API Well No.

30-039-26542

10. Field and Pool, or Exploratory Area

Blanco MV

11. County or Parish, State

Rio Arriba, NM

SUBMIT IN TRIPLICATE - Other instructions on reverse side

1. Type of Well

☐ Oil Well ☒ Gas Well ☐ Other

2. Name of Operator

Phillips Petroleum Company

3a. Address

5525 Highway 64, NBU 3004, Farmington, NM 87401

3b. Phone No. (include area code)

505-599-3454

4. Location of Well (Footage, Sec., T., R., M., or Survey Description)

Unit F, 1850' FNL & 1450' FWL

Section 9, T29N, R5W

12. CHECK APPROPRIATE BOX(ES) TO INDICATE NATURE OF NOTICE, REPORT, OR OTHER DATA

TYPE OF SUBMISSION	TYPE OF ACTION			
<input checked="" type="checkbox"/> Notice of Intent	<input type="checkbox"/> Acidize	<input type="checkbox"/> Deepen	<input type="checkbox"/> Production (Start/Resume)	<input type="checkbox"/> Water Shut-Off
<input type="checkbox"/> Subsequent Report	<input type="checkbox"/> Alter Casing	<input type="checkbox"/> Fracture Treat	<input type="checkbox"/> Reclamation	<input type="checkbox"/> Well Integrity
<input type="checkbox"/> Final Abandonment Notice	<input type="checkbox"/> Casing Repair	<input type="checkbox"/> New Construction	<input type="checkbox"/> Recomplete	<input checked="" type="checkbox"/> Other <u>Add</u>
	<input type="checkbox"/> Change Plans	<input type="checkbox"/> Plug and Abandon	<input type="checkbox"/> Temporarily Abandon	<u>PC pay to MV</u>
	<input type="checkbox"/> Convert to Injection	<input type="checkbox"/> Plug Back	<input type="checkbox"/> Water Disposal	

13. Describe Proposed or Completed Operation (clearly state all pertinent details, including estimated starting date of any proposed work and approximate duration thereof. If the proposal is to deepen directionally or recomplete horizontally, give subsurface locations and measured and true vertical depths of all pertinent markers and zones. Attach the Bond under which the work will be performed or provide the Bond No. on file with BLM/BIA. Required subsequent reports shall be filed within 30 days following completion of the involved operations. If the operation results in a multiple completion or recompletion in a new interval, a Form 3160-4 shall be filed once testing has been completed. Final Abandonment Notices shall be filed only after all requirements, including reclamation, have been completed, and the operator has determined that the final site is ready for final inspection.)

This is a Mesaverde well that was permitted and completed in early 2001. Plans are now to add the Pictured Cliffs interval. We will then commingle the PC & MV production. This will be commingled per DHC Order #11363 after the commingle paperwork has been filed and the individual well commingle order has been received. We will then submit a sundry reporting the date actual commingling occurs. Brief details of the procedure as follow:

MIRU. Pull tubing. Set RBP above MV perfs & PT casing. Perforate PC intervals to be determined from GR/CCL/CBL. Acidized perfs and then stimulate. Flowback to clean up. Drill out RBP & clean out well, land tubing and return well to production as commingled.

14. I hereby certify that the foregoing is true and correct
Name (Printed/Typed)

Patsy Clugston

Title

Sr. Regulatory/Proration Clerk

Date

6/8/01

THIS SPACE FOR FEDERAL OR STATE OFFICE USE

Approved by

/s/ Jim Lovato

Title

Date JUN 21

Office

Conditions of approval, if any, are attached. Approval of this notice does not warrant or certify that the applicant holds legal or equitable title to those rights in the subject lease which would entitle the applicant to conduct operations thereon.

Title 18 U.S.C. Section 1001, and Title 43 U.S.C. Section 1212, makes it a crime for any person knowingly and willfully to make to any department or agency of the United States any false, fictitious or fraudulent statements or representations as to any matter within its jurisdiction.

District I
P.O. Box 1900, Hobbs, NM 88241-19
District II
811 South First, Artesia, NM 88210
District III
1000 N. Brans Rd., Aztec, NM 87410
District IV
2040 South Pacheco, Santa Fe, NM 87505

STATE OF NEW MEXICO
Energy, Minerals & Natural Resources Department

OIL CONSERVATION DIVISION
2040 South Pacheco
Santa Fe, NM 87505

Revised October 18, 1999

Instructions on back
Submit to Appropriate District Office
State Lease - 4 Copies
Fee Lease - 3 Copies

☐ AMENDED REPORT

WELL LOCATION AND ACREAGE DEDICATION PLAT

' API Number 30-039-26542	' Pool Code 77440	' Pool Name Gobernador Pictured Cliffs, Ext.
' Property Code 009256	' Property Name SAN JUAN 29-5 UNIT	' Well Number 49A
' OGRID No. 017654	' Operator Name PHILLIPS PETROLEUM CO.	' Elevation 6817

10 Surface Location

UL or lot no.	Section	Township	Range	Lot Idn	Feet from the	North/South line	Feet from the	East/West line	County
F	9	29N	5W		1850	NORTH	1450	WEST	RIO ARriba

11 Bottom Hole Location If Different From Surface

UL or lot no.	Section	Township	Range	Lot Idn	Feet from the	North/South line	Feet from the	East/West line	County
F									
' Dedicated Acres 160 NW/4	' Joint or Infill Y	' Consolidation Code U	' Order No.						

NO ALLOWABLE WILL BE ASSIGNED TO THIS COMPLETION UNTIL ALL INTERESTS HAVE BEEN CONSOLIDATED OR.
NON-STANDARD UNIT HAS BEEN APPROVED BY THE DIVISION

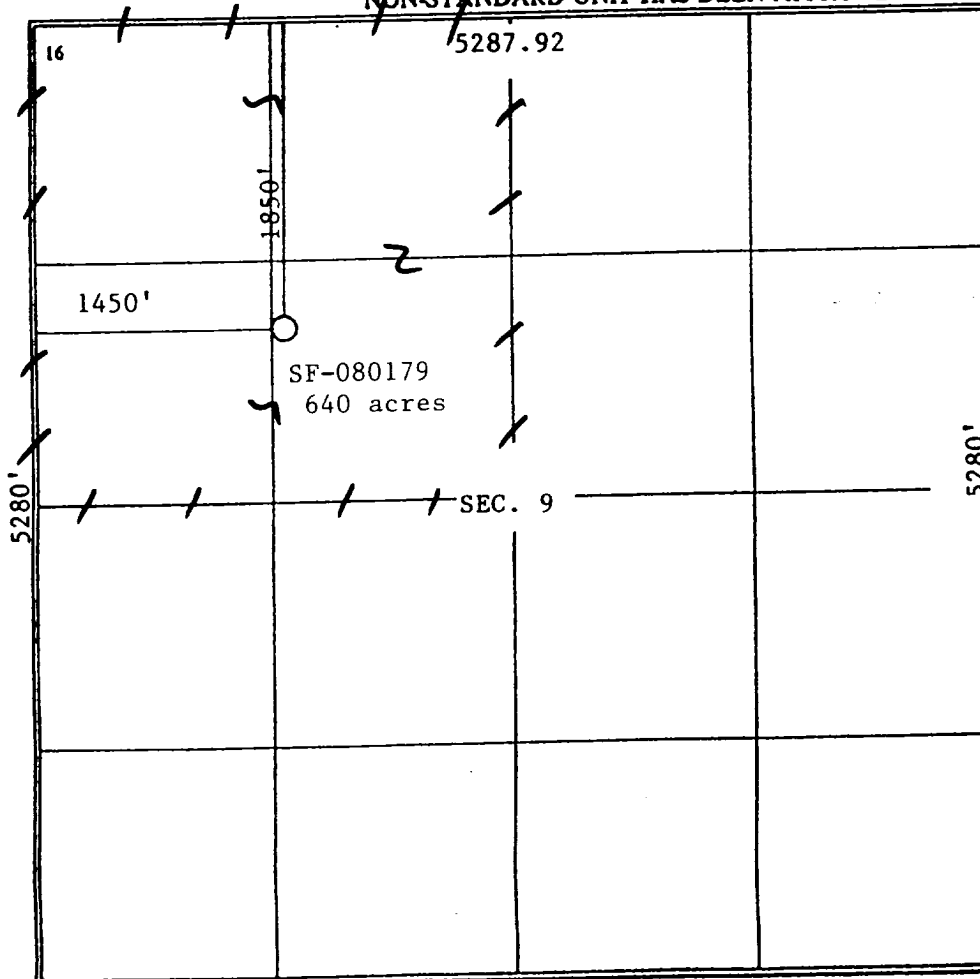

17 OPERATOR CERTIFICATION
I hereby certify that the information contained herein is true and complete to the best of my knowledge and belief

Signature
Patsy Clugston
Printed Name
Sr. Regulatory/Proration Clerk
Title
June 7, 2001
Date

18 SURVEYOR CERTIFICATION

I hereby certify that the well location shown on this plat was plotted from field notes of actual surveys made by me or under my supervision, and that the same is true and correct to the best of my belief.

11-10-97
Date of Survey
Signature and Seal of Professional Surveyor:

HENRY P. BROADHURST
NEW MEXICO
11253
PROFESSIONAL SURVEYOR

5285.28