

**DISTRICT I**  
P.O. Box 1980, Hobbs, NM 88240

## OIL CONSERVATION DIVISION

**P.O. Box 2088**

**Santa Fe, New Mexico 87504-2088**

**DISTRICT II**  
P.O. Drawer DD, Artesia, NM 88210

**DISTRICT III**  
1000 Rio Brazos Rd., Aztec, NM 87410

WELL API NO.  
30-045-27504

5. Indicate Type of Lease STATE ☒ FEE ☐

6. State Oil & Gas Lease No.  
E5226-1

## SUNDRY NOTICES AND REPORTS ON WELLS

(DO NOT USE THIS FORM FOR PROPOSALS TO DRILL OR TO DEEPEN OR PLUG BACK TO A DIFFERENT RESERVOIR. USE "APPLICATION FOR PERMIT" (FORM C-101) FOR SUCH PROPOSALS.)

7. Lease Name or Unit Agreement Name  
F C State Com

1. Type of Well: OIL WELL ☐ GAS WELL ☒ OTHER ☐

2. Name of Operator  
Conoco Inc.

8. Well No. 6

3. Address of Operator  
7415 E. Main, Farmington, NM 87401

9. Pool name or Wildcat  
Basin Fruitland Coal

4. Well Location  
Unit Letter H : 2470 Feet From The North Line and 790 Feet From The East Line  
Section 32 Township 29N Range 8W NMPM San Juan County

10. Elevation (Show whether DF, RKB, RT, GR, etc.)

11.

Check Appropriate Box to Indicate Nature of Notice, Report, or Other Data

**NOTICE OF INTENTION TO:**

PERFORM REMEDIAL WORK ☐ PLUG AND ABANDON ☐  
TEMPORARILY ABANDON ☐ CHANGE PLANS ☐  
PULL OR ALTER CASING ☐  
OTHER: Install gas gathering line ☒

SUBSEQUENT REPORT OF

REMEDIAL WORK ☐ ALTERING / PLUGGING ☐  
JUL 11 1991  
COMMENCE DRILLING OPNS. ☐ PLUG AND ABANDONMENT ☐  
OIL CON. DIV.  
CASING TEST AND CEMENT JOB ☐  
DIST. 3  
OTHER: ☐

12. Describe Proposed or Completed Operations (Clearly state all pertinent details, and give pertinent dates, including estimated date of starting any proposed work) SEE RULE 1103.

Conoco Inc. proposes to install a 2" nominal gas gathering line under the terms of their lease and the communitization agreement for this well. Gas will be metered through an existing meter on the State Com No. 3 location. Route of the pipeline is shown on the attached survey.

The proposed line will be constructed using 2", Schedule 80, 0.218" wall, API plain end line pipe. Depth of burial will be 36-48". The pipe will be joined by welding and will be externally coated and wrapped during installation. The maximum anticipated working pressure is 250 psig and the line will be tested to this working pressure prior to backfilling. The route will be clearly marked on the surface with "Caution - Call before digging" signs. Proposed route width is 30'. 20' on the traffic side of centerline and 10' on the ditch side of centerline.

The route has been surveyed for cultural resources and the results of this survey will be sent to the State Historic Preservation Officer.

I hereby certify that the information above is true and complete to the best of my knowledge and belief.

SIGNATURE R. E. Fielder TITLE Agent DATE 7/8/91  
TYPE OR PRINT NAME R.E. Fielder (505) 325-5220  
TELEPHONE NO.

**(This space for State Use)**

APPROVED BY: Original Signed by FRANK T. CHAVEZ TITLE: SUPERVISOR DISTRICT #3 DATE: JUL 11 1997

CONDITIONS OF APPROVAL, IF ANY:

A SURVEY FOR  
**MESA LIMITED PARTNERSHIP**  
**GAS PIPELINE**  
**FC STATE COM NO. 6**  
 NE/4 SEC.32, T.29 N., R.8 W., N.M.P.M.,  
 SAN JUAN COUNTY, NEW MEXICO

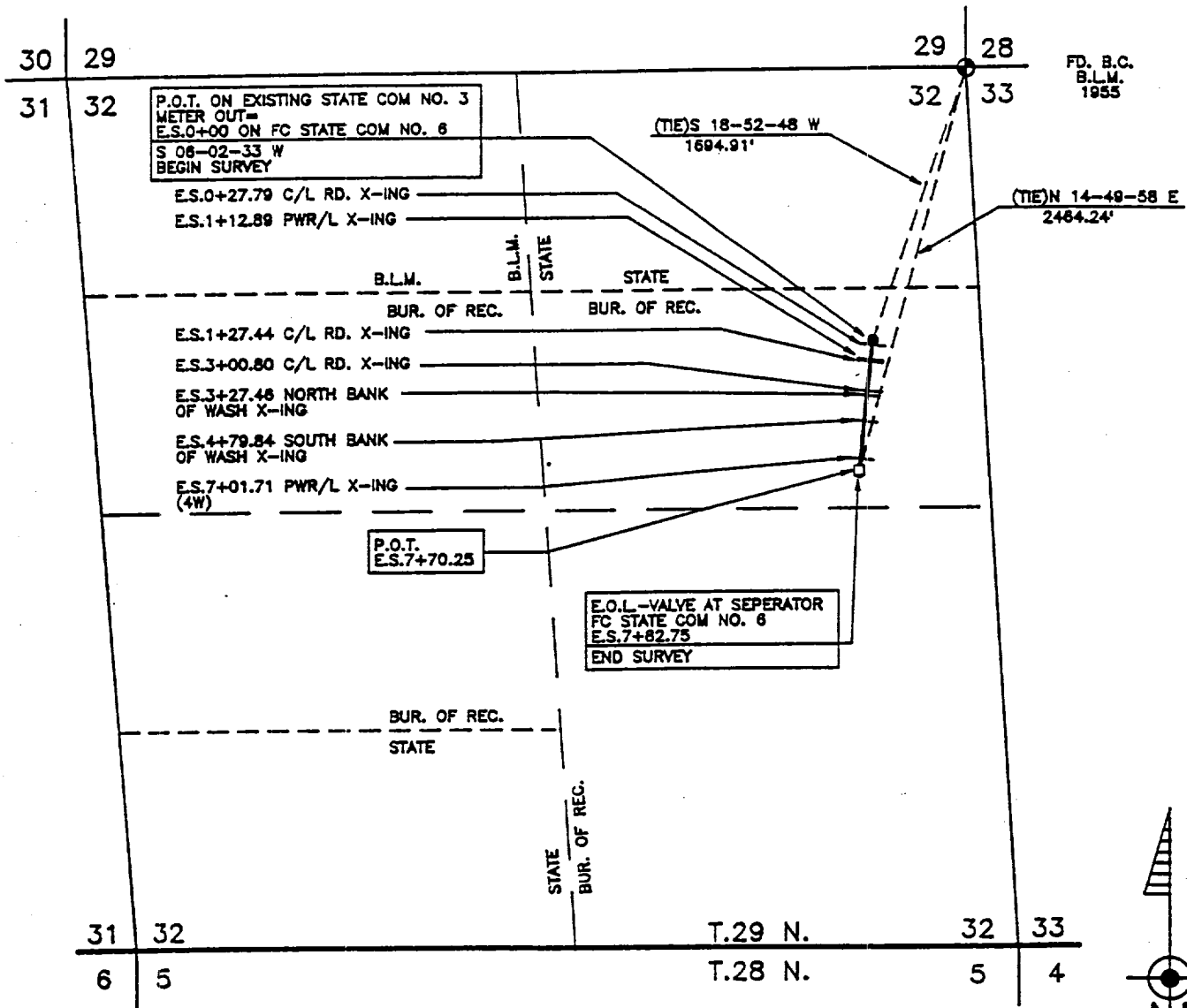

**NOTES:**

- 1.) BASIS OF BEARING: SOLAR OBSERVATION
- 2.) O = CAPPED IRON PINS SET AT REFERENCE POINTS.

OWNER	STATION	FT./RODS
BUR. OF REC.	0+00 to 7+82.75	782.75/47.44

*R. Howard Daggett*  
 I, R. HOWARD DAGGETT, A DULY QUALIFIED LAND SURVEYOR, LICENSED UNDER THE LAWS OF THE STATE OF NEW MEXICO, DO HEREBY CERTIFY THAT THIS PLAT CORRECTLY REPRESENTS A SURVEY MADE BY ME OR UNDER MY DIRECT SUPERVISION AND THAT THIS SURVEY MEETS THE AMENDED MINIMUM STANDARDS FOR LAND SURVEYS IN NEW MEXICO.

DATE: 9/20/90

DRAWN BY: L.R.B. MCM  
 Registered Professional

REVISION | REV. BY | DATE | SCALE: 1"=1000'  
**DAGGETT SURVEYING, INC.**  
 P.O. BOX NO. 2789  
 FARMINGTON, NEW MEXICO 87499  
 (505)326-1772  
 REGISTERED LAND SURVEYOR  
 R. HOWARD DAGGETT N.MEX.NO.9679



# Daggett Surveying, Inc.

R. HOWARD DAGGETT  
Registered Land Surveyor

P.O. Box 2789  
Farmington, New Mexico 87499-2789  
505-326-1772

New Mexico License  
No. 9679

September 20, 1990

## LEGAL DESCRIPTION

for  
Mesa Limited Partnership Pipeline Survey  
In Section 32, T.29 N., R.8 W., NMPM  
San Juan County, New Mexico  
FC State Com No. 6

That parcel of land as situated in the South Half of the Northeast Quarter (S 1/2, NE 1/4) of Section 32, T.29 N., R.8 W., NMPM, San Juan County, New Mexico. Being more particularly described as being 25 feet on both sides of the following described centerline.

COMMENCING at the Northeast corner of said Section 32, Thence S 18-52-48 W a distance of 1694.91 feet. To the true "POINT OF BEGINNING" for this description.

THENCE: S 06-02-33 W a distance of 782.75 feet

To the "POINT OF ENDING" for this description. Whence the Northeast corner of Said Section 32 bears N 14-49-58 E a distance of 2464.24 feet.

SE 1/4      NE 1/4      782.75 Feet, 47.44 Rods, 0.90 Acres

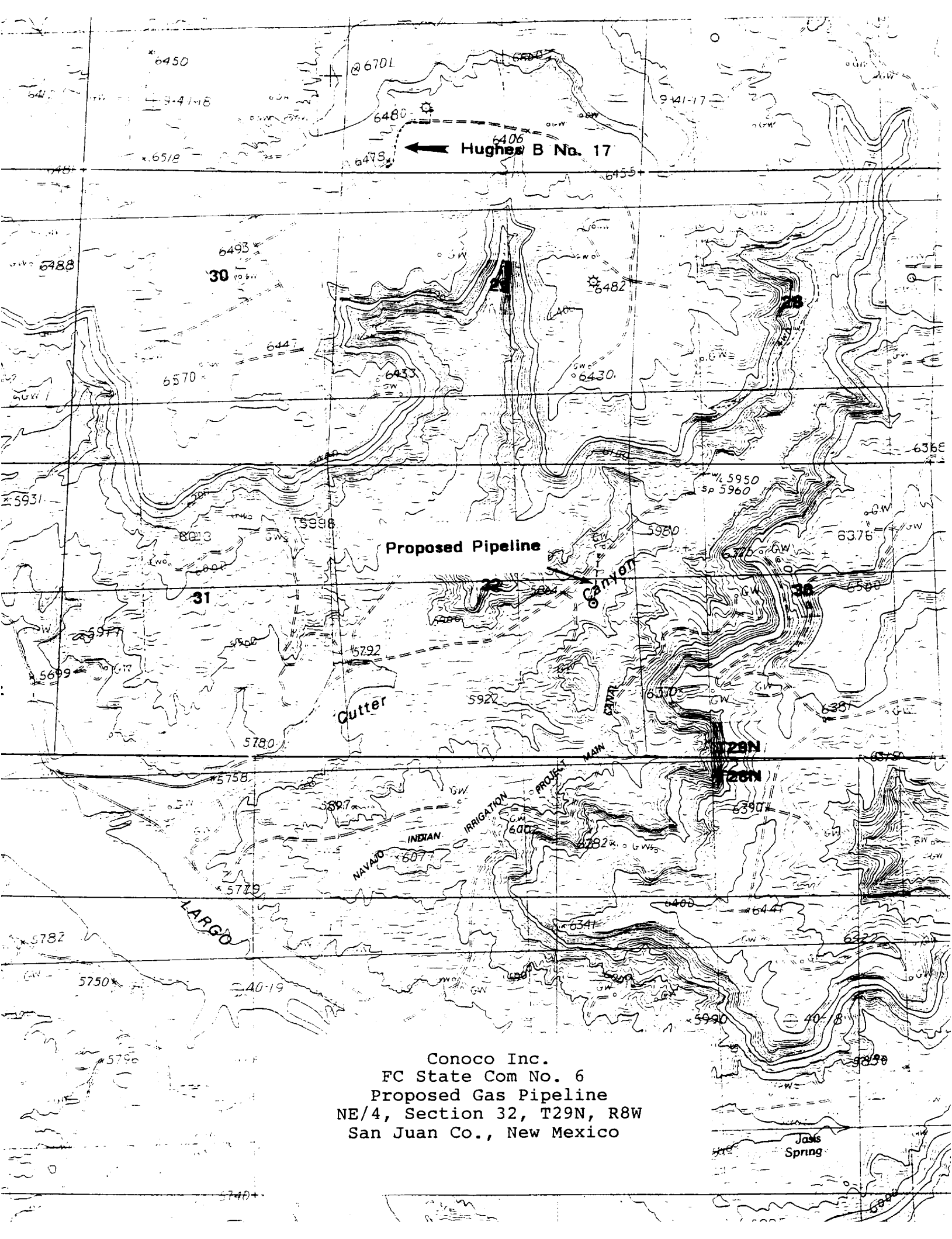

Conoco Inc.  
FC State Com No. 6  
Proposed Gas Pipeline  
NE/4, Section 32, T29N, R8W  
San Juan Co., New Mexico