

UNITED STATES
DEPARTMENT OF THE INTERIOR
BUREAU OF LAND MANAGEMENT

30-045-28782

APPLICATION FOR PERMIT TO DRILL, DEEPEN, OR PLUG BACK

1a. TYPE OF WORK

DRILL ☒

DEEPEN ☐

PLUG BACK ☐

b. TYPE OF WELL

OIL
WELL ☐

GAS
WELL ☒

OTHER

SINGLE
ZONE ☒

MULTIPLE
ZONE ☐

2. NAME OF OPERATOR

SG Interests I, Ltd. ✓

3. ADDRESS OF OPERATOR

P.O. Box 421, Blanco, NM 87412-0421

4. LOCATION OF WELL (Report location clearly and in accordance with any State requirements.)*

At surface 2150' FSL, 1130' FWL

At proposed prod. zone
same

14. DISTANCE IN MILES AND DIRECTION FROM NEAREST TOWN OR POST OFFICE*

13.5 miles northeast of Blanco

15. DISTANCE FROM PROPOSED*

LOCATION TO NEAREST
PROPERTY OR LEASE LINE, FT.
(Also to nearest drig. unit line, if any)

1130'

18. DISTANCE FROM PROPOSED LOCATION*

TO NEAREST WELL, DRILLING, COMPLETED,
OR APPLIED FOR, ON THIS LEASE, FT.

1000'

16. NO. OF ACRES IN LEASE

1447.310

19. PROPOSED DEPTH

3175

17. NO. OF ACRES ASSIGNED
TO THIS WELL

323.21

20. ROTARY OR CABLE TOOLS

Rotary

21. ELEVATIONS (Show whether DF, RT, GR, etc.)

6231' GL, 6244' KB

22. APPROX. DATE WORK WILL START*

September 17, 1992

This action is subject to technical and

procedural review pursuant to 43 CFR 3155.3

and appeal pursuant to 43 CFR 3155.4

PROPOSED CASING AND CEMENTING PROGRAM

ALL DRILLING OPERATIONS AUTHORIZED ARE

SUBJECT TO CONDITIONS ATTACHED

TO GENERAL REGULATION

SIZE OF HOLE	SIZE OF CASING	WEIGHT PER FOOT	SETTING DEPTH	QUANTITY OF CEMENT
12-1/4"	8-5/8"	24#, J-55	250'	236 Cft Class B w/2% CaCl ₂
7-7/8"	5-1/2"	15.5#, J-55	3175'	610 cft 65/35 Pozmix w/6% gel & 118 cft of Class B neat tail

SG Interests I, Ltd., proposes to drill a vertical well to develop the Fruitland Coal formation at the above described site according to the attached "Drilling and Surface Use Programs".

No BLM road right-of-way is being applied for as the location is immediately adjacent to an existing County road.

RECEIVED
SEP 24 1992

ON CON. DIV.
DIST. 3

IN ABOVE SPACE DESCRIBE PROPOSED PROGRAM: If proposal is to deepen or plug back, give name of well, productive zone and proposed new productive zone. If proposal is to drill or deepen directionally, give pertinent data on subsurface locations and measured and true vertical depths. Give blowout preventer program, if any.

24.

SIGNED

A. M. O'Hare

TITLE Agent for SG Interests I, Ltd. August 21, 1992

(This space for Federal or State office use)

APPROVED
AS AMENDED

PERMIT NO.

APPROVAL DATE

APPROVED BY

TITLE

CONDITIONS OF APPROVAL, IF ANY:

NMOCC

SEP 23 1992
AREA MANAGER

*See Instructions On Reverse Side

Submit to Appropriate
District Office
State Lease - 4 copies
Fee Lease - 3 copies

State of New Mexico
Energy, Minerals and Natural Resources Department

Form C-102
Revised 1-1-89

OIL CONSERVATION DIVISION

DISTRICT I
P.O. Box 1980, Hobbs, NM 88240

P.O. Box 2088
Santa Fe, New Mexico 87504-2088

DISTRICT II
P.O. Drawer DD, Artesia, NM 88210

DISTRICT III
1000 Rio Brazos Rd., Aztec, NM 87410

WELL LOCATION AND ACREAGE DEDICATION PLAT

All Distances must be from the outer boundaries of the section

Operator S G INTERESTS I, LTD.			Lease Munoz 29-8-1			Well No. 2		
Unit Letter L	Section 1	Township 29 N	Range 8 W	County San Juan		NMPM		
Actual Footage Location of Well: 2150 feet from the South line and 1130 feet from the West line								
Ground level Elev. 6231		Producing Formation Fruitland Coal			Pool Basin Fruitland		Dedicated Acreage: 323.24 Acres	

- Outline the acreage dedicated to the subject well by colored pencil or hatchure marks on the plat below.
- If more than one lease is dedicated to the well, outline each and identify the ownership thereof (both as to working interest and royalty).
- If more than one lease of different ownership is dedicated to the well, have the interest of all owners been consolidated by communitization, unitization, force-pooling, etc?
☐ Yes ☐ No If answer is "yes" type of consolidation _____
If answer is "no" list the owners and tract descriptions which have actually been consolidated. (Use reverse side of this form if necessary.)
No allowable will be assigned to the well until all interests have been consolidated (by communitization, unitization, forced-pooling, or otherwise) or until a non-standard unit, eliminating such interest, has been approved by the Division.

0 330 660 990 1320 1650 1980 2310 2640 2970 3300 3630 3960 4290 4620 4950 5280 5610 5940 6270 6600

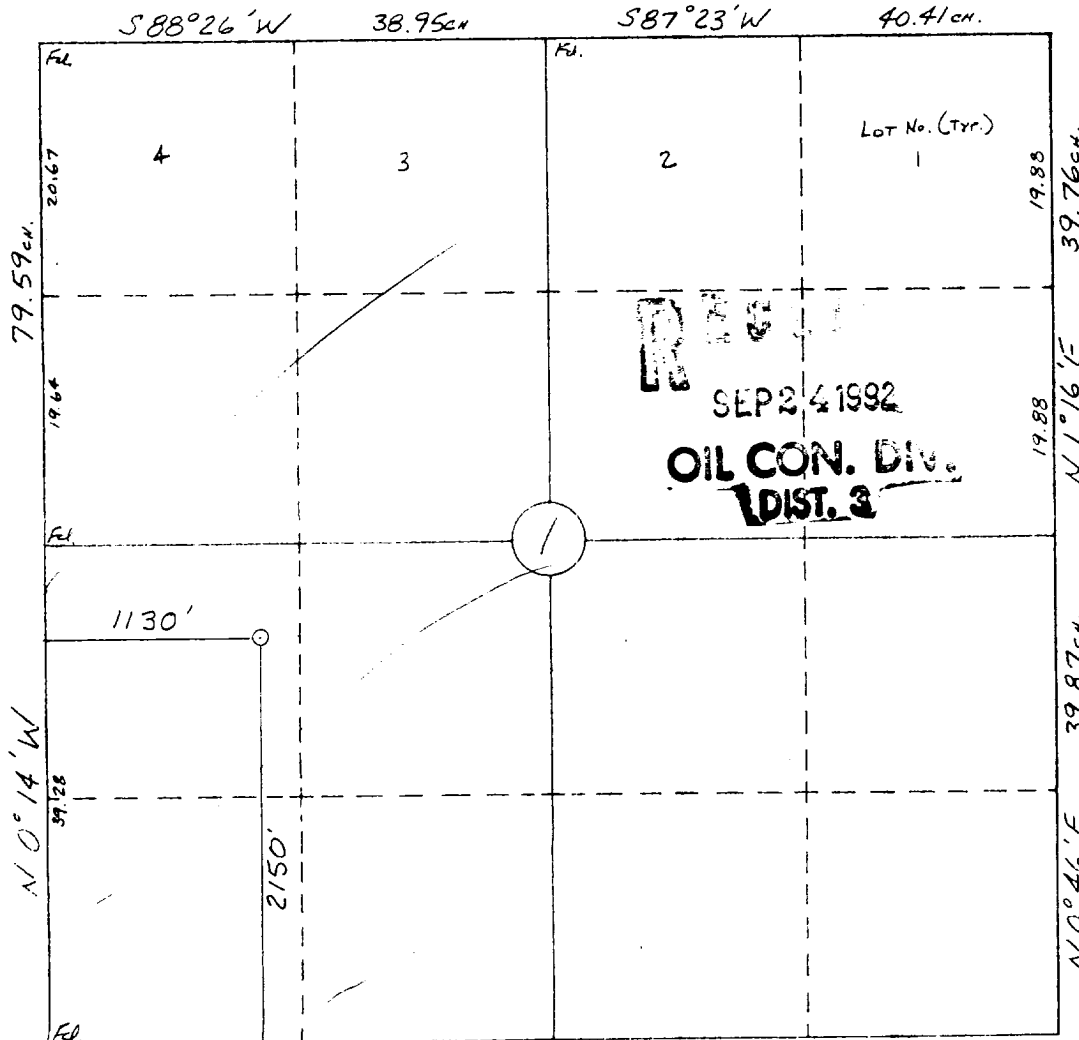

OPERATOR CERTIFICATION

I hereby certify that the information contained herein is true and complete to the best of my knowledge and belief

Signature *A. M. O'Hare*
Printed Name **A. M. O'Hare**
Position **President/Agent**
Company **Maralex Resources, Inc.**
Agent for **SG Interests I, Ltd.**
Date **August 21, 1992**

SURVEYOR CERTIFICATION

I hereby certify that the well location shown on this plat was plotted from field notes of actual surveys made by me or under my supervision, and that the same is true and correct to the best of my knowledge and belief.

8-18-92

Date Surveyed
William E. Mahnke II

Signature & Seal of Professional Surveyor

WILLIAM E. MAHNKE II
#8466
NEW MEXICO
PROFESSIONAL LAND SURVEYOR
Certificate No. **8466**

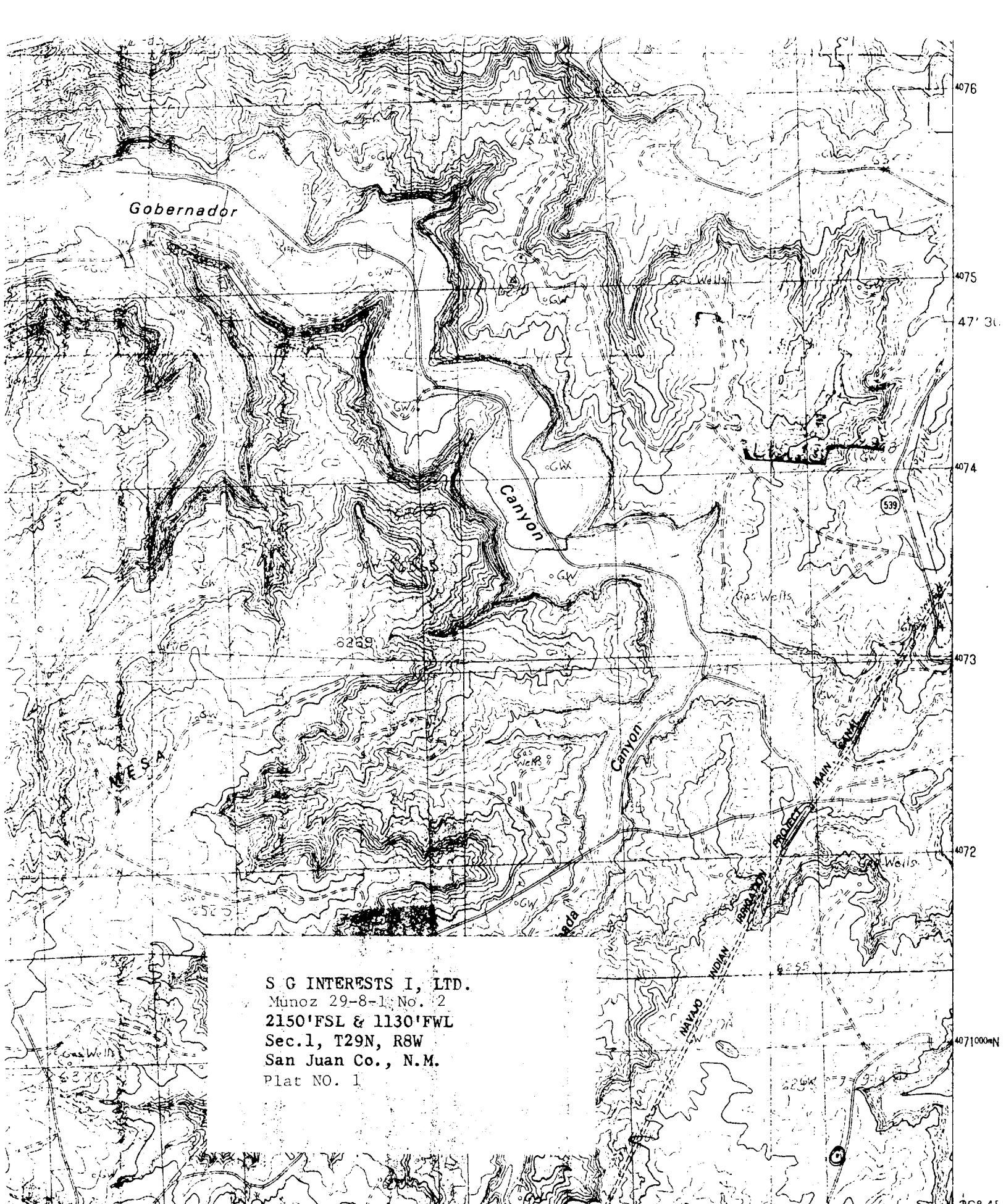

S G INTERESTS I, LTD.
Munoz 29-8-1 No. 2
2150' FSL & 1130' FWL
Sec. 1, T29N, R8W
San Juan Co., N.M.
Plat NO. 1

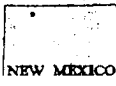

INTERIOR-GEOLOGICAL SURVEY, RESTON, VIRGINIA-1988

ROAD LEGEND