

UNITED STATES  
DEPARTMENT OF THE INTERIOR  
GEOLOGICAL SURVEY

30-045-22335  
5. LEASE DESIGNATION AND SERIAL NO.

ST 078132

6. IF INDIAN, ALLOTTEE OR TRIBE NAME

7. UNIT AGREEMENT NAME

8. FARM OR LEASE NAME

A. L. Elliott "B"

9. WELL NO.

1A

10. FIELD AND POOL, OR WILDCAT

Blanco Mesaverde

11. SEC., T., R., M., OR BLK.  
AND SURVEY OR AREA

SE/4 NW/4 Section 10,  
T-29-N, R-9-W F

12. COUNTY OR PARISH 13. STATE

San Juan

New Mexico

APPLICATION FOR PERMIT TO DRILL, DEEPEN, OR PLUG BACK

1a. TYPE OF WORK

DRILL ☒

DEEPEN ☐

PLUG BACK ☐

b. TYPE OF WELL

OIL  
WELL ☐

GAS  
WELL ☒

OTHER

SINGLE  
ZONE ☒

MULTIPLE  
ZONE ☐

2. NAME OF OPERATOR

AMOCO PRODUCTION COMPANY

3. ADDRESS OF OPERATOR

501 Airport Drive, Farmington, New Mexico 87401

4. LOCATION OF WELL (Report location clearly and in accordance with any State requirements.)\*  
At surface

1770' FWL & 1850' FWL, Section 10, T-29-N, R-9-W

At proposed prod. zone

Same

14. DISTANCE IN MILES AND DIRECTION FROM NEAREST TOWN OR POST OFFICE\*

Approximately 3-1/2 miles east of Blanco, New Mexico

15. DISTANCE FROM PROPOSED\*

LOCATION TO NEAREST  
PROPERTY OR LEASE LINE, FT.  
(Also to nearest drlg. unit line, if any)

1770'

16. NO. OF ACRES IN LEASE

320

17. NO. OF ACRES ASSIGNED  
TO THIS WELL

320

18. DISTANCE FROM PROPOSED LOCATION\*  
TO NEAREST WELL, DRILLING, COMPLETED,  
OR APPLIED FOR, ON THIS LEASE, FT.

2350'

19. PROPOSED DEPTH

5075'

20. ROTARY OR CABLE TOOLS

Rotary

21. ELEVATIONS (Show whether DF, RT, GR, etc.)

5960' GL, 5972' KB

22. APPROX. DATE WORK WILL START\*

February, 1977

23. PROPOSED CASING AND CEMENTING PROGRAM

SIZE OF HOLE	SIZE OF CASING	WEIGHT PER FOOT	SETTING DEPTH	QUANTITY OF CEMENT
12-1/4"	new 9-5/8"	32.3#/K-40	250'	280 sx
8-3/4"	new 7"	20# /K-55	2950'	575 sx
6-1/4"	new 4-1/2"	10.5#/X-52	2750-5075'	275 sx

The above referenced well is being drilled to further develop the Mesaverde reservoir. The well will be drilled to the intermediate casing point using water and Benex. The well will then be gas drilled to TD. Completion design will be based on open hole logs. The acreage is dedicated to El Paso Natural Gas Company. Attached is a Development Plan required by NTL-6.



FEB 8 1977

IN ABOVE SPACE DESCRIBE PROPOSED PROGRAM: If proposal is to deepen or plug back, give data on present productive zone and proposed new productive zone. If proposal is to drill or deepen directionally, give pertinent data on subsurface locations and measured and true vertical depths. Give blowout preventer program, if any.

24.

SIGNED

*[Signature]*

TITLE

Area Engineer

DATE

February 7, 1977

(This space for Federal or State office use)

PERMIT NO.

APPROVAL DATE

APPROVED BY

TITLE

DATE

CONDITIONS OF APPROVAL, IF ANY:

*[Signature]*

\*See Instructions On Reverse Side

## Instructions

**General:** This form is designed for submitting proposals to perform certain well operations, as indicated, on all types of lands and leases for appropriate action by either a Federal or a State agency or both, pursuant to applicable Federal and/or State laws and regulations. Any necessary special instructions concerning the use of this form and the number of copies to be submitted, particularly with regard to local, area, or regional procedures and practices, either are shown below or will be issued by, or may be obtained from, the local Federal and/or State office.

**Item 1:** If the proposal is to redrill to the same reservoir at a different subsurface location or to a new reservoir, use this form with appropriate notations. Consult applicable State or Federal regulations concerning subsequent work proposals or reports on the well.

**Item 4:** If there are no applicable State requirements, locations on Federal or Indian land should be described in accordance with Federal requirements. Consult local State or Federal office for specific instructions.

**Item 14:** Needed only when location of well cannot readily be found by road from the land or lease description. A plat, or plats, separate or on this reverse side, showing the roads to, and the surveyed location of, the well, and any other required information, should be furnished when required by Federal or State agency offices.

**Items 15 and 18:** If well is to be, or has been directionally drilled, give distances for subsurface location of hole in any present or objective production zone.

**Item 22:** Consult applicable Federal or State regulations, or appropriate officials, concerning approval of the proposal before operations are started.

NEW MEXICO OIL CONSERVATION COMMISSION  
WELL LOCATION AND ACREAGE DEDICATION PLAT

Form C-102  
Supersedes C-128  
Effective 1-1-65

All distances must be from the outer boundaries of the Section.

Operator <b>Amoco Production Company</b>			Lease <b>A. L. Elliott B</b>		Well No. <b>1A</b>
Unit Letter <b>F</b>	Section <b>10</b>	Township <b>29N</b>	Range <b>9W</b>	County <b>San Juan</b>	
Actual Footage Location of Well: <b>1770</b> feet from the <b>North</b> line and <b>1850</b> feet from the <b>West</b> line					
Ground Level Elev. <b>5960 est.</b>	Producing Formation <b>Mesa Verde</b>	Pool <b>Blanco Mesaverde</b> ✓		Dedicated Acreage: <b>320</b> ✓ Acres	

1. Outline the acreage dedicated to the subject well by colored pencil or hachure marks on the plat below.
2. If more than one lease is dedicated to the well, outline each and identify the ownership thereof (both as to working interest and royalty).
3. If more than one lease of different ownership is dedicated to the well, have the interests of all owners been consolidated by communitization, unitization, force-pooling, etc?

☐ Yes ☐ No If answer is "yes," type of consolidation \_\_\_\_\_

If answer is "no," list the owners and tract descriptions which have actually been consolidated. (Use reverse side of this form if necessary.) \_\_\_\_\_

No allowable will be assigned to the well until all interests have been consolidated (by communitization, unitization, forced pooling, or otherwise) or until a non-standard unit, eliminating such interests, has been approved by the Commission.

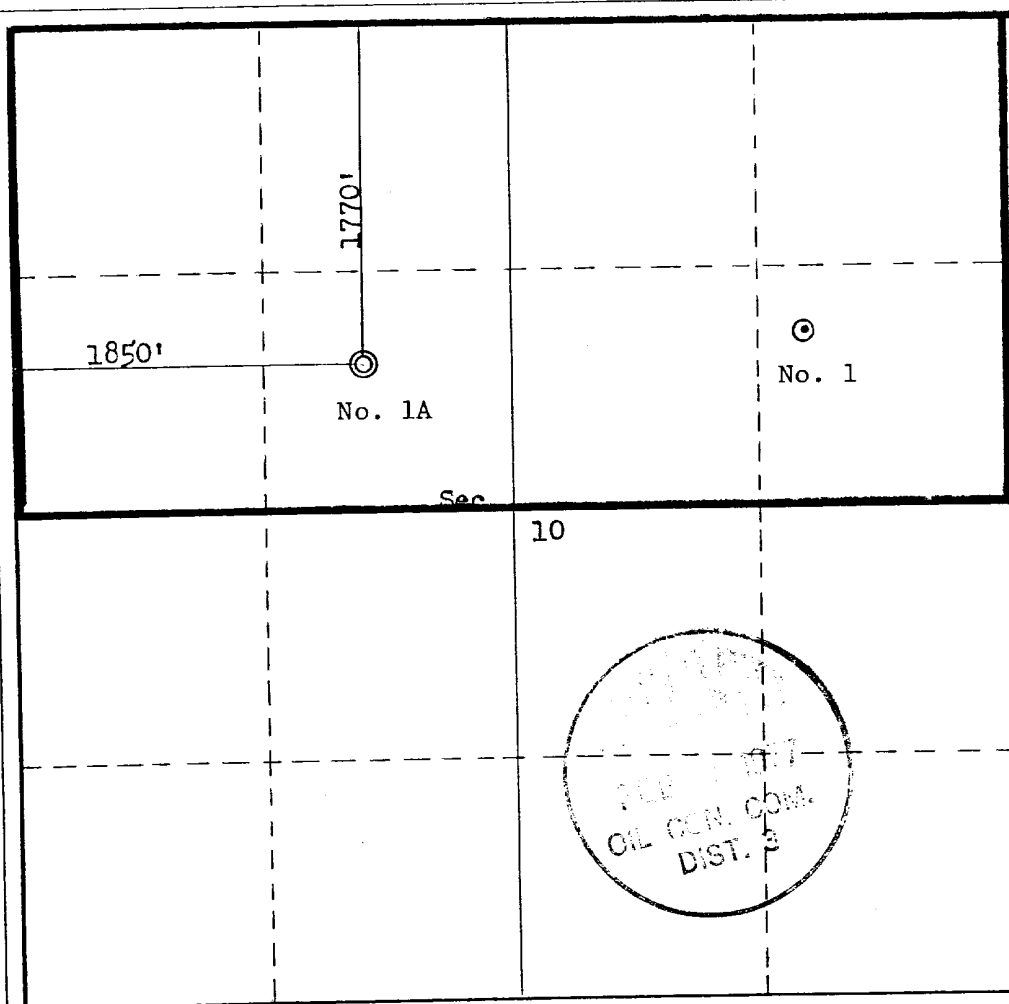

CERTIFICATION

I hereby certify that the information contained herein is true and complete to the best of my knowledge and belief.

*H. D. Montgomery*  
Name  
**H. D. Montgomery**

Position  
**Area Engineer**

Company  
**AMOCO PRODUCTION COMPANY**

Date  
**February 7, 1977**

I hereby certify that the well location shown on this plat was plotted from field notes of actual surveys made by me or under my supervision, and that the same is true and correct to the best of my knowledge and belief.

Date Surveyed  
**January 31, 1977**

Registered Professional Engineer and/or Land Surveyor

*Fred B. Kern Jr.*  
**Fred B. Kern Jr.**

Certificate No.  
**3950**

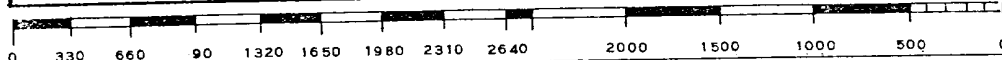

A. L. ELLIOTT "B" NO. 1A  
1770' FNL & 1850' FWL, SECTION 10, T-29N, R-9W  
SAN JUAN COUNTY, NEW MEXICO

CERTIFICATION

I hereby certify that I, or persons under my direct supervision, have inspected the proposed drillsite and access route; that I am familiar with the conditions which presently exist; that the statements made in this plan are, to the best of my knowledge, true and correct; and, that the work associated with the operations proposed herein will be performed by AMOCO PRODUCTION  
COMPANY and its contractors and sub-contractors in conformity with this plan and the terms and conditions under which it is approved.

February 7, 1977  
Date

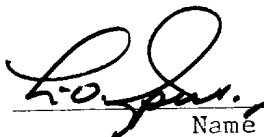
 Area Supt.  
Name and Title

DEVELOPMENT PLAN  
A. L. ELLIOTT "B" NO. 1A  
1770' FNL & 1850' FWL, SECTION 10, T-29N, R-9W  
SAN JUAN COUNTY, NEW MEXICO

The proposed location has sagebrush, pinons, junipers, and rabbitbrush as vegetation. The geological name of the surface formation is the Nacimiento. A new 2700' x 18' road will be required. No construction materials will be used for building the location; dirt will be leveled at the well site. A 6 foot cut on the west side of the location will be required. Verbal approval of the drill site has been obtained from Mr. Bob Moore, BLM; Mr. Don Miller, USGS, and Ms. Pat Zarnowski, Archaeologist.

Arrangements are being made to haul water from the San Juan River, approximately 3 miles. Drilling fluid to 2950' will be a water and Benex and the well will be gas drilled from 2950' to TD (5075'). Upon completion the location will be cleaned up and leveled. Drilling mud and water will be hauled away and the reserve pit backfilled. Attached is the BLM seeding plan to be followed for this well. In addition, all surface equipment will be painted green so as to follow BLM requirements.

There are neither airstrips nor camps in the vicinity.

The estimated tops of important geological formations bearing hydrocarbons are:

<u>Formation</u>	<u>Depth</u>	<u>Elevation</u>
Pictured Cliffs	2567'	+3405'
Cliffhouse	4177'	+1795'
Menefee	4342'	+1630'
Point Lookout	4797'	+1175'

Estimated KB elevation: 5972'

<u>est. Depth</u>	<u>Csg. Size</u>	<u>Weight</u>	<u>Hole Size</u>	<u>Sacks Cement - Type</u>
250'	9-5/8"	32.3#	12-1/4"	250 - Class "B", 2% CaCl <sub>2</sub> .
2950'	7"	20#	8-3/4"	525 - Class "B", 6% Gel, 2# Med. Tuf Plug/sx. 50 - Class "B", 2% CaCl <sub>2</sub> .
2750-5075'	4-1/2"	10.5#	6-1/4"	200 - Class "B", 50:50 Poz, 6% Gel, 2# Med. Tuf Plug/sx, 0.2% friction reducer. 75 - Class "B", 50:50 Poz, 6% Gel.

Amoco's standard blowout prevention will be employed, see attached drawing for blowout preventer design.

Amoco plans to run the following logs from TD to 2950': Induction-Electric, Density-Gamma Ray. No cores or Drill Stem Tests will be taken.

In the past, drilling in this area has shown that no abnormal pressure, temperatures or hydrocarbon gas will be encountered.

Our proposed starting date is February, 1977, and a three-week operation is anticipated.

BLM SEEDING REQUIREMENTS  
IN THE FARMINGTON RESOURCE AREA

1. SEED MIXTURE 2

2. TIME:

All seeding will take place between July 1 and September 15.

3. EQUIPMENT:

Seeding will be done with a disc-type drill with two boxes for various seed sizes. The drill rows will be eight to ten inches apart. The seed will be planted not less than one-half inch deep or more than one inch deep. The seeder will be followed with a drag, packer, or roller to insure uniform coverage of the seed, and adequate compaction. Drilling will be done on the contour where possible, not up and down the slope. Where slopes are too steep for contour drilling, a "cyclone" hand seeder or similar broadcast seeder will be used. Seed will then be covered to the depth described above by whatever means is practical.

4. SPECIES TO BE PLANTED IN POUNDS PURE-LIVE-SEED PER ACRE:

CRESTED WHEATGRASS (Agropyron desertorum) -  $3\frac{1}{4}$  lbs.

FOURWING SALTBUUSH (dewinged) (Atriplex canescens) -  $\frac{1}{2}$  lb.

SAND DROPSEED (Sporobolus cryptandrus) -  $\frac{3}{4}$  lb.

WINTERFAT (Eurotia lanata) -  $\frac{1}{2}$  lb.

ALKALI SACATON (Sporobolus airoides) -  $\frac{3}{4}$  lb.

THIS PORTION, OR ANY PART THEREOF, MAY BE PLACED OUTSIDE OF SUB-STRUCTURE IF DESIRED. USE LONG RADIUS BENDS. PIPE USED FOR EXTENSION SHOULD BE SHOP MADE WITH NO SCREWED CONNECTIONS AND PRESSURE TESTED INITIALLY TO SAME TEST PRESSURE AS THE CHOKE MANIFOLD.

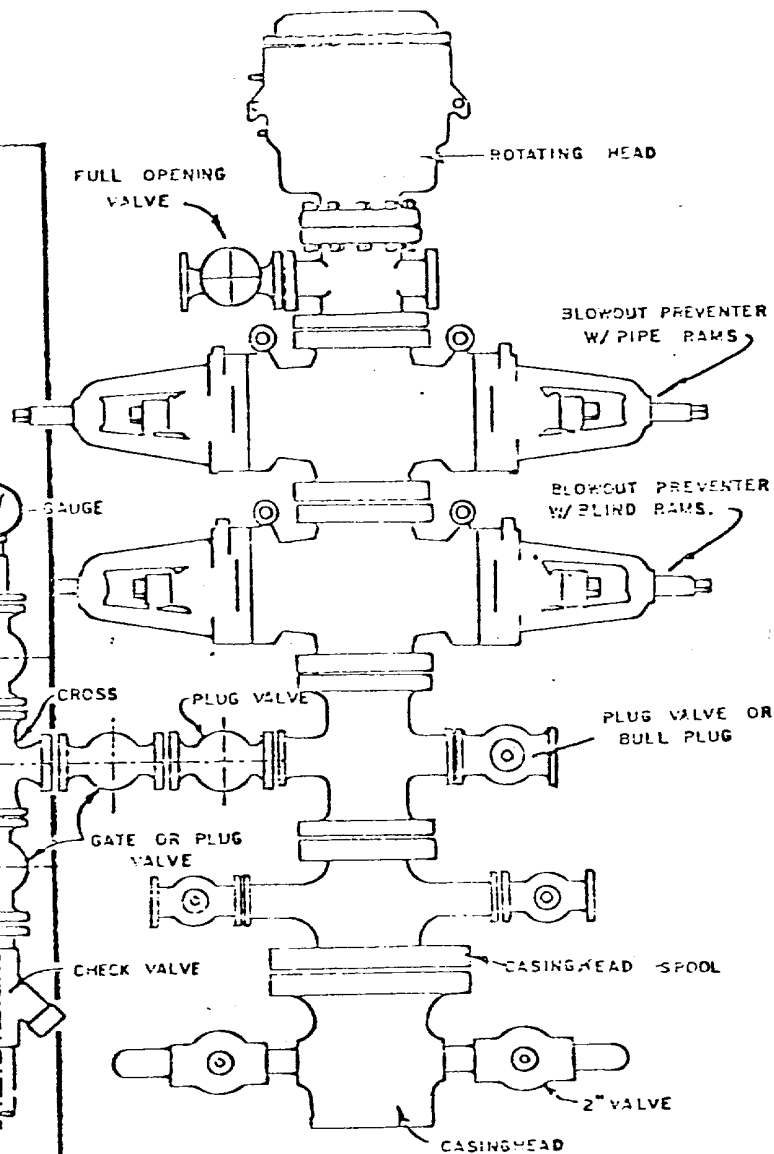

BLOWOUT PREVENTER HOOKUP

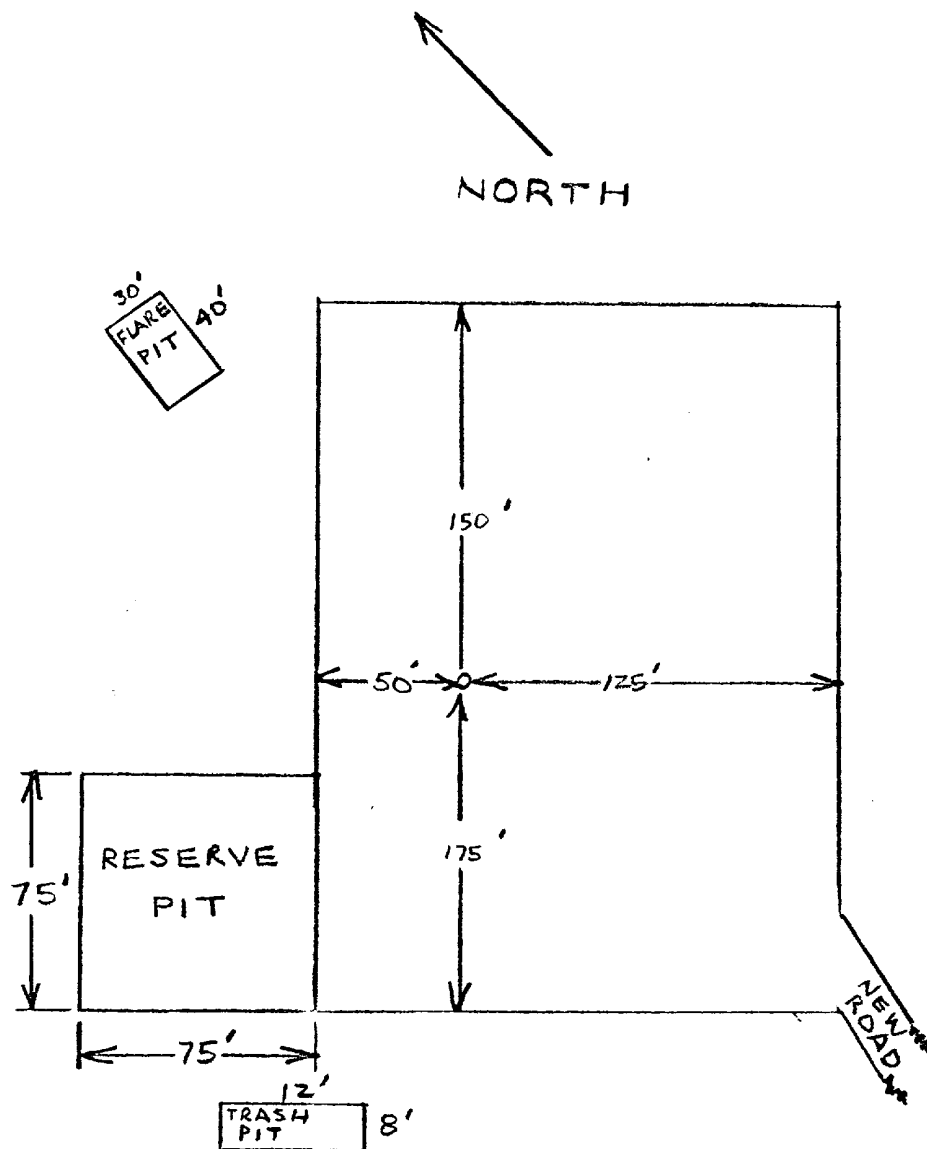

Amoco Production Company		SCALE: <b>NONE</b>
LOCATION DIAGRAM A.L. ELLIOTT "B" 1A		
1770' FNL X 1850' FWL, SECTION 10, T-29-N, R-9-W		DRG. NO. 2-4-77

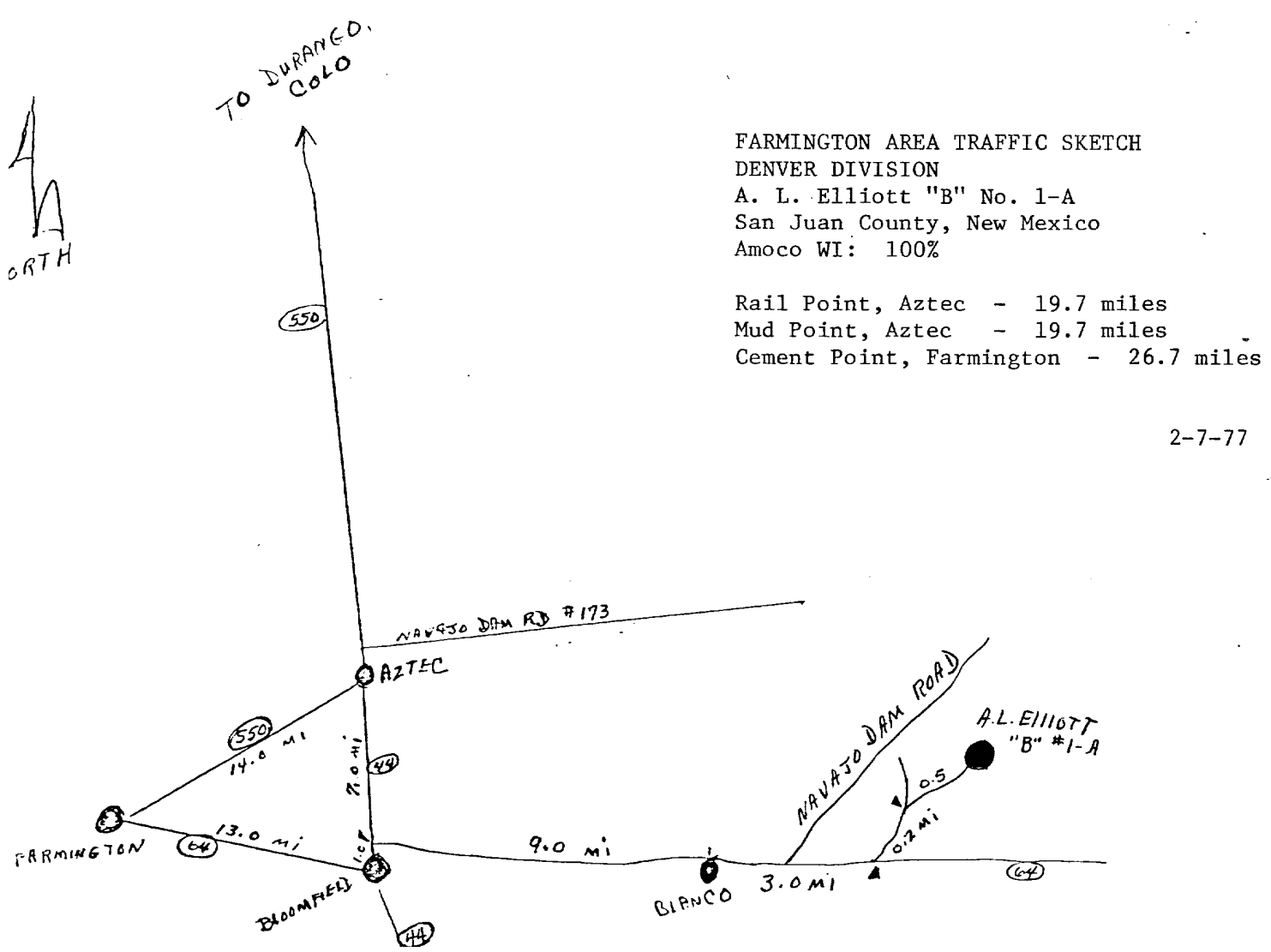
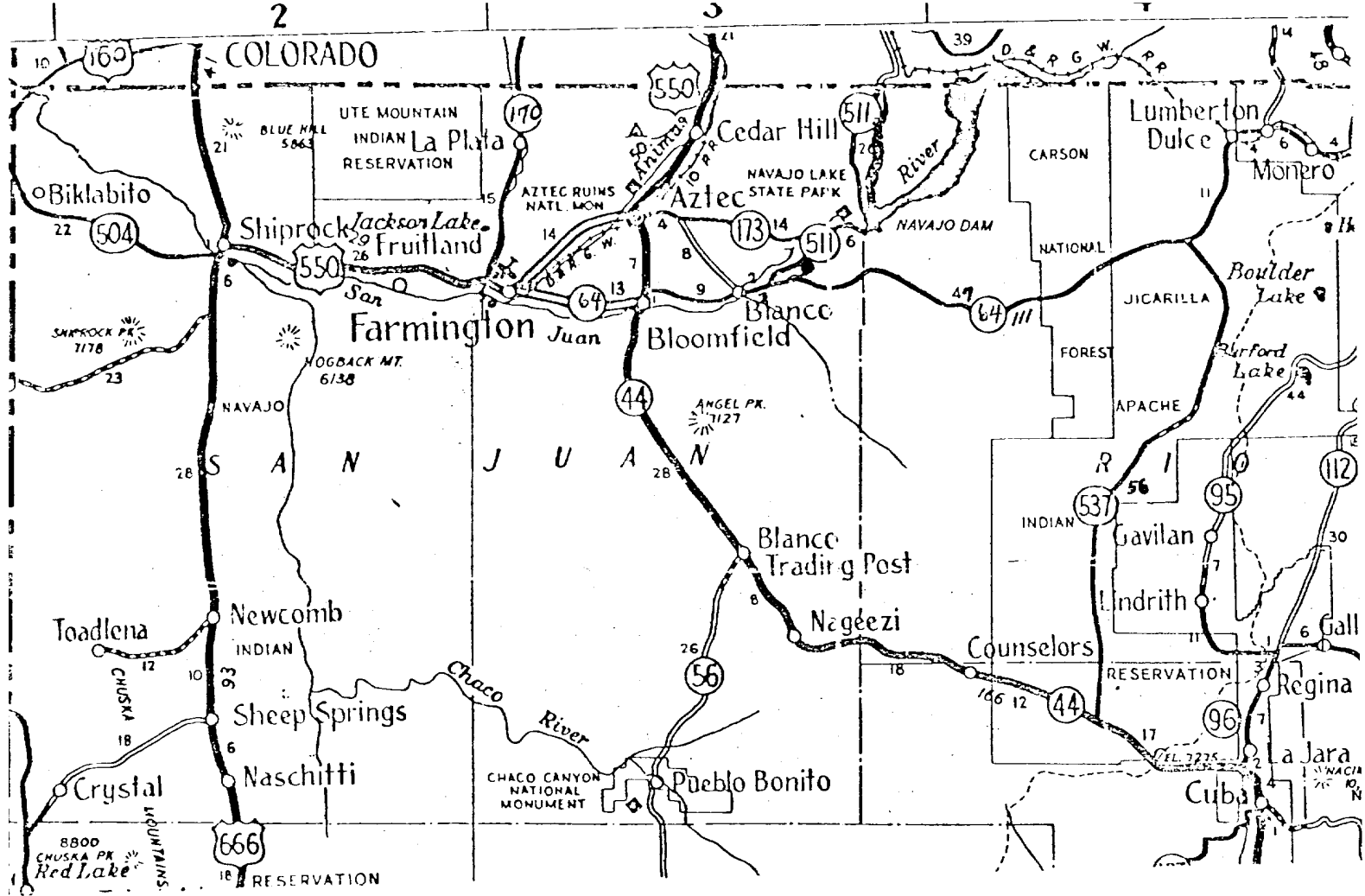

FARMINGTON AREA TRAFFIC SKETCH  
 DENVER DIVISION  
 A. L. Elliott "B" No. 1-A  
 San Juan County, New Mexico  
 Amoco WI: 100%

Rail Point, Aztec - 19.7 miles  
 Mud Point, Aztec - 19.7 miles  
 Cement Point, Farmington - 26.7 miles

2-7-77

1770' FNL X 1850' FWL, SECTION 10

T-29-N, R-9-W, San Juan County, NM

Blanco Mesaverde Field

R-9-W

BLANCO FIELD QUADRANGLE

NEW MEXICO-SAN JUAN CO

15 MINUTE SERIES (TOPOGRAPHIC)

520 000 FEET

107°45'

36°45'

