

UNITED STATES  
DEPARTMENT OF THE INTERIOR  
GEOLOGICAL SURVEY

## APPLICATION FOR PERMIT TO DRILL, DEEPEN, OR PLUG BACK

## 1a. TYPE OF WORK

DRILL ☒DEEPEN ☐PLUG BACK ☐

## b. TYPE OF WELL

OIL  
WELL ☐GAS  
WELL ☒

OTHER

SINGLE  
ZONE ☒MULTIPLE  
ZONE ☐

## 2. NAME OF OPERATOR

AMOCO PRODUCTION COMPANY

## 3. ADDRESS OF OPERATOR

501 AIRPORT DRIVE, FARMINGTON, NM 87401

## 4. LOCATION OF WELL (Report location clearly and in accordance with any State requirements.)\*

At surface

1530' FSL x 1450' FWL, Section 11, T-29-N, R-9-W

At proposed prod. zone

Same

## 14. DISTANCE IN MILES AND DIRECTION FROM NEAREST TOWN OR POST OFFICE\*

4.6 miles Northeast of Blanco, New Mexico

## 15. DISTANCE FROM PROPOSED\*

LOCATION TO NEAREST  
PROPERTY OR LEASE LINE, FT.  
(Also to nearest drig. unit line, if any)

1450'

## 18. DISTANCE FROM PROPOSED LOCATION\*

TO NEAREST WELL, DRILLING, COMPLETED,  
OR APPLIED FOR, ON THIS LEASE, FT.

240'

## 16. NO. OF ACRES IN LEASE

1067.75

## 19. PROPOSED DEPTH

2700'

17. NO. OF ACRES ASSIGNED  
TO THIS WELL

160

## 20. ROTARY OR CABLE TOOLS

Rotary

## 21. ELEVATIONS (Show whether DF, RT, GR, etc.)

5887' CL

## 22. APPROX. DATE WORK WILL START\*

Within 90 days

## 23.

## PROPOSED CASING AND CEMENTING PROGRAM

SIZE OF HOLE	SIZE OF CASING	WEIGHT PER FOOT	SETTING DEPTH	QUANTITY OF CEMENT
12-1/4"	8-5/8"	24#	250'	260 cu
7-7/8"	4-1/2"	9.5#	2700'	625 cu

Amoco proposes to drill the above well to develop the Blanco Pictured Cliffs more thoroughly. The well will be drilled thru the Pictured Cliffs formation using Rotary tools and drilling mud. Completion design will be based on open hole logs. A diagram and acreage plat are attached. A copy of all logs will be filed with your office on completion. The gas from this well is dedicated to El Paso Natural Gas Company. Attached is a Development Plan required by NTL-6.

IN ABOVE SPACE DESCRIBE PROPOSED PROGRAM: If proposal is to deepen or plug back, give data on present productive zone and proposed new productive zone. If proposal is to drill or deepen directionally, give pertinent data on subsurface locations and measured and true vertical depths. Give blowout preventer program, if any.

## 24.

SIGNED

TITLE Area Engineer

DATE 2/15/78

(This space for Federal or State office use)

PERMIT NO.

APPROVAL DATE

APPROVED BY

TITLE

DATE

CONDITIONS OF APPROVAL, IF ANY:

\*See Instructions On Reverse Side

## Instructions

**General:** This form is designed for submitting proposals to perform certain well operations, as indicated, on all types of lands and leases for appropriate action by either a Federal or a State agency, or both, pursuant to applicable Federal and/or State laws and regulations. Any necessary special instructions concerning the use of this form and the number of copies to be submitted, particularly with regard to local, area, or regional procedures and practices, either are shown below or will be issued by, or may be obtained from, the local Federal and/or State office.

**Item 1:** If the proposal is to redrill to the same reservoir at a different subsurface location or to a new reservoir, use this form with appropriate notations. Consult applicable State or Federal regulations concerning subsequent work proposals or reports on the well.

**Item 4:** If there are no applicable State requirements, locations on Federal or Indian land should be described in accordance with Federal requirements. Consult local State or Federal office for specific instructions.

**Item 14:** Needed only when location of well cannot readily be found by road from the land or lease description. A plat, or plats, separate or on this reverse side, showing the roads to, and the surveyed location of, the well, and any other required information, should be furnished when required by Federal or State agency offices.

**Items 15 and 18:** If well is to be, or has been directionally drilled, give distances for subsurface location of hole in any present or objective production zone.

**Item 22:** Consult applicable Federal or State regulations, or appropriate officials, concerning approval of the proposal before operations are started.

NEW MEXICO OIL CONSERVATION COMMISSION  
WELL LOCATION AND ACREAGE DEDICATION PLAT

Form C-102  
Supersedes C-128  
Effective 1-1-65

All distances must be from the outer boundaries of the Section.

Operator <b>Amoco Production Company</b>		Lease <b>A. L. Elliott "D"</b>		Well No. <b>7</b>	
Unit Letter <b>K</b>	Section <b>11</b>	Township <b>29N</b>	Range <b>9W</b>	County <b>San Juan</b>	
Actual Footage Location of Well: <b>1530</b> feet from the <b>South</b> line and <b>1450</b> feet from the <b>West</b> line					
Ground Level Elev. <b>5887</b>	Producing Formation <b>Pictured Cliffs</b>		Pool <b>Blanco Pictured Cliffs</b>		Dedicated Acreage: <b>160</b> Acres

1. Outline the acreage dedicated to the subject well by colored pencil or hachure marks on the plat below.
2. If more than one lease is dedicated to the well, outline each and identify the ownership thereof (both as to working interest and royalty).
3. If more than one lease of different ownership is dedicated to the well, have the interests of all owners been consolidated by communitization, unitization, force-pooling, etc?

☐ Yes ☐ No If answer is "yes," type of consolidation \_\_\_\_\_

If answer is "no," list the owners and tract descriptions which have actually been consolidated. (Use reverse side of this form if necessary.) \_\_\_\_\_

No allowable will be assigned to the well until all interests have been consolidated (by communitization, unitization, forced-pooling, or otherwise) or until a non-standard unit, eliminating such interests, has been approved by the Commission.

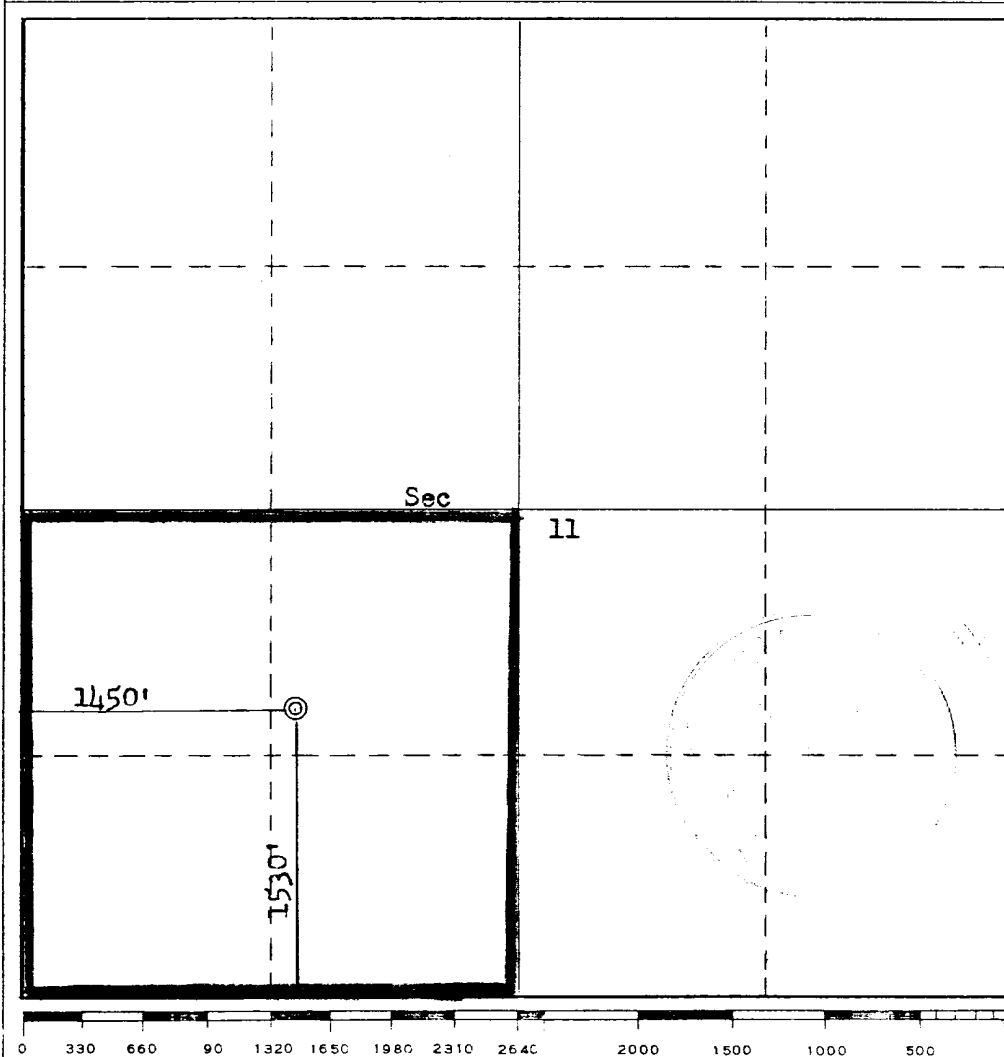

CERTIFICATION

I hereby certify that the information contained herein is true and complete to the best of my knowledge and belief.

Name  
**J. L. KRUPKA**  
Position  
**AREA ENGINEER**  
Company  
**AMOCO PRODUCTION COMPANY**  
Date  
**FEBRUARY 6, 1978**

I hereby certify that the well location shown on this plat was plotted from field notes of actual surveys made by me or under my supervision, and that the same is true and correct to the best of my knowledge and belief.

Date Surveyed  
**February 1, 1978**  
Registered Professional Engineer and/or Land Surveyor  
**Fred B. Kerr Jr.**  
Certificate No.  
**3950**

A. L. ELLIOTT "D" NO. 7  
1530' FSL x 1450' FWL, SECTION 11, T-29-N, R-9-W  
SAN JUAN COUNTY, NEW MEXICO

CERTIFICATION

I hereby certify that I, or persons under my direct supervision, have inspected the proposed drillsite and access route, that I am familiar with the conditions which presently exist; that the statements made in this plan are, to the best of my knowledge, true and correct; and, that the work associated with the operations proposed herein will be performed by AMOCO PRODUCTION

COMPANY and its contractors and sub-contractors in conformity with this plan and the terms and conditions under which it is approved.

February 15, 1978

Date

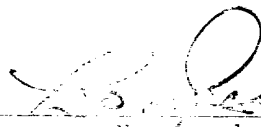

Area Supt.  
Name and Title

Amoco Production Company's Representative:

L. G. Spear, Jr.

Phone: Office: 505-325-8841; Home: 505-325-3247

Address: 501 Airport Drive  
Farmington, NM 87401

DEVELOPMENT PLAN  
A. L. ELLIOTT "D" NO. 7  
1530' FSL x 1450' FWL, SECTION 11, T-29-N, R-9-W  
SAN JUAN COUNTY, NEW MEXICO

The proposed location is flat with sandy soil, with vegetation of tumble-weeds and native grass. No cuts necessary. The geological name of the surface formation is the Nacimiento. No new road will be built as the location joins the A. L. Elliott "D" Well No. 2. No construction materials will be required to build the location.

The water will be hauled to the location from the Blanco irrigation ditch approximately 4.6 miles. All drilling fluids will be contained in a pit and upon completion of well, pit contents will be hauled out and bladed into sand roads. Upon completion the location will be cleaned, leveled, and the reserve pit back-filled. Attached is the BLM seeding plan to be followed for this well.

This well will be drilled using native mud to a depth of 250'. From 250' to TD, low solids, non-dispersed mud will be used.

There are no airstrips in the vicinity.

The estimated tops of important geological formations are as follows:

<u>FORMATION</u>	<u>DEPTH</u>	<u>ELEVATION</u>
Fruitland	2220'	3680'
Pictured Cliffs	2500'	3400'

Estimated KB elevation is 5900'.

The casing program to be used will include all new casing:

<u>EST. DEPTH</u>	<u>CSG. SIZE</u>	<u>WEIGHT</u>	<u>BORE SIZE</u>	<u>SACKS CEMENT</u>	<u>TYPE</u>
250'	8-5/8"	24#	12-1/4"	260 -	Class "B" 2% CaCl <sub>2</sub> .
2700'	4-1/2"	9.5#	7-7/8"	525 -	Class "B" 6% Gel, 2# Med Tuf Plug per sx.
				100 -	Class "B" Neat.

Amoco's standard blowout prevention will be employed; see attached drawing of our blowout preventer design.

Amoco will run an Induction Electric Survey from TD to 250' and a Density-Gamma Ray Log from TD to 2100'. No cores or drill stem tests will be taken.

In the past, drilling in this area has shown that no abnormal pressures, temperatures, nor hydrogen sulfide gas will be encountered.

We will start operations as soon as well is permitted, and a three-week operation is anticipated.

BLM SEEDING REQUIREMENTS  
IN THE FARMINGTON RESOURCE AREA

1. SEED MIXTURE 2

2. TIME:

All seeding will take place between July 1 and September 15.

3. EQUIPMENT:

Seeding will be done with a disc-type drill with two boxes for various seed sizes. The drill rows will be eight to ten inches apart. The seed will be planted not less than one-half inch deep or more than one inch deep. The seeder will be followed with a drag, packer, or roller to insure uniform coverage of the seed, and adequate compaction. Drilling will be done on the contour where possible, not up and down the slope. Where slopes are too steep for contour drilling, a "cyclone" hand seeder or similar broadcast seeder will be used. Seed will then be covered to the depth described above by whatever means is practical.

4. SPECIES TO BE PLANTED IN POUNDS PURE-LIVE-SEED PER ACRE:

CRESTED WHEATGRASS (Agropyron desertorum) -  $3\frac{1}{4}$  lbs.

FOURWING SALTBUH (dewinged) (Atriplex canescens) -  $\frac{1}{2}$  lb.

SAND DROPSEED (Sporobolus cryptandrus) -  $\frac{3}{4}$  lb.

WINTERFAT (Eurotia lanata) -  $\frac{1}{2}$  lb.

ALKALI SACATON (Sporobolus airoides) -  $\frac{3}{4}$  lb.

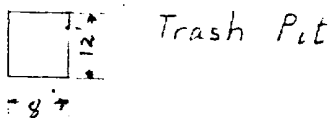
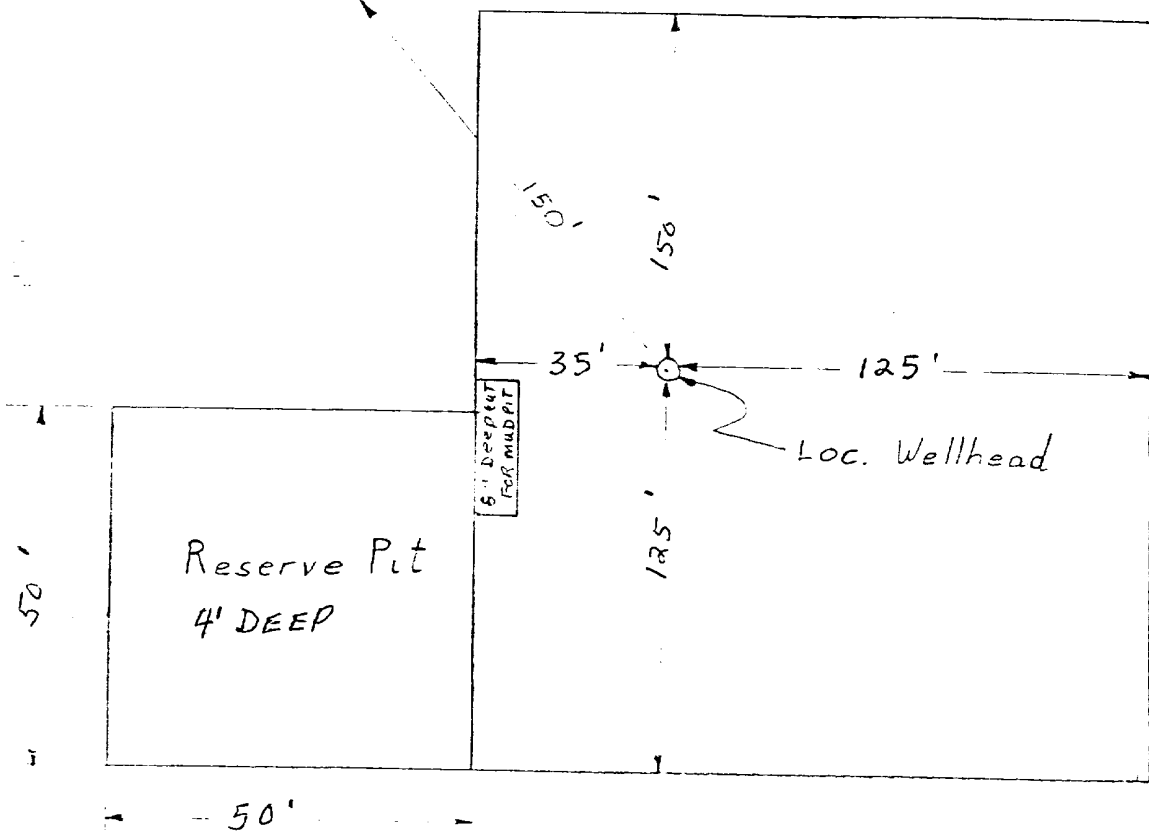
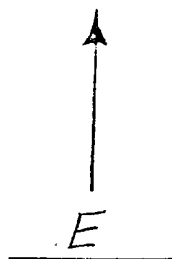
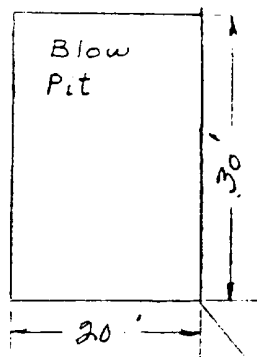

APPROXIMATELY 1.2 Acres

Amoco Production Company

SCALE: NONE

DRILLING LOCATION SPECS  
A.L. ELLIOTT "D" WELL NO. 7

DRG.  
NO.

THIS PORTION, OR ANY PART THEREOF, MAY BE PLACED OUTSIDE OF SUB-STRUCTURE IF DESIRED. USE LONG RADIUS BENDS. PIPE USED FOR EXTENSION SHOULD BE SHOP MADE WITH NO SCREWED CONNECTIONS AND PRESSURE TESTED INITIALLY TO SAME TEST PRESSURE AS THE CHOKE MANIFOLD.

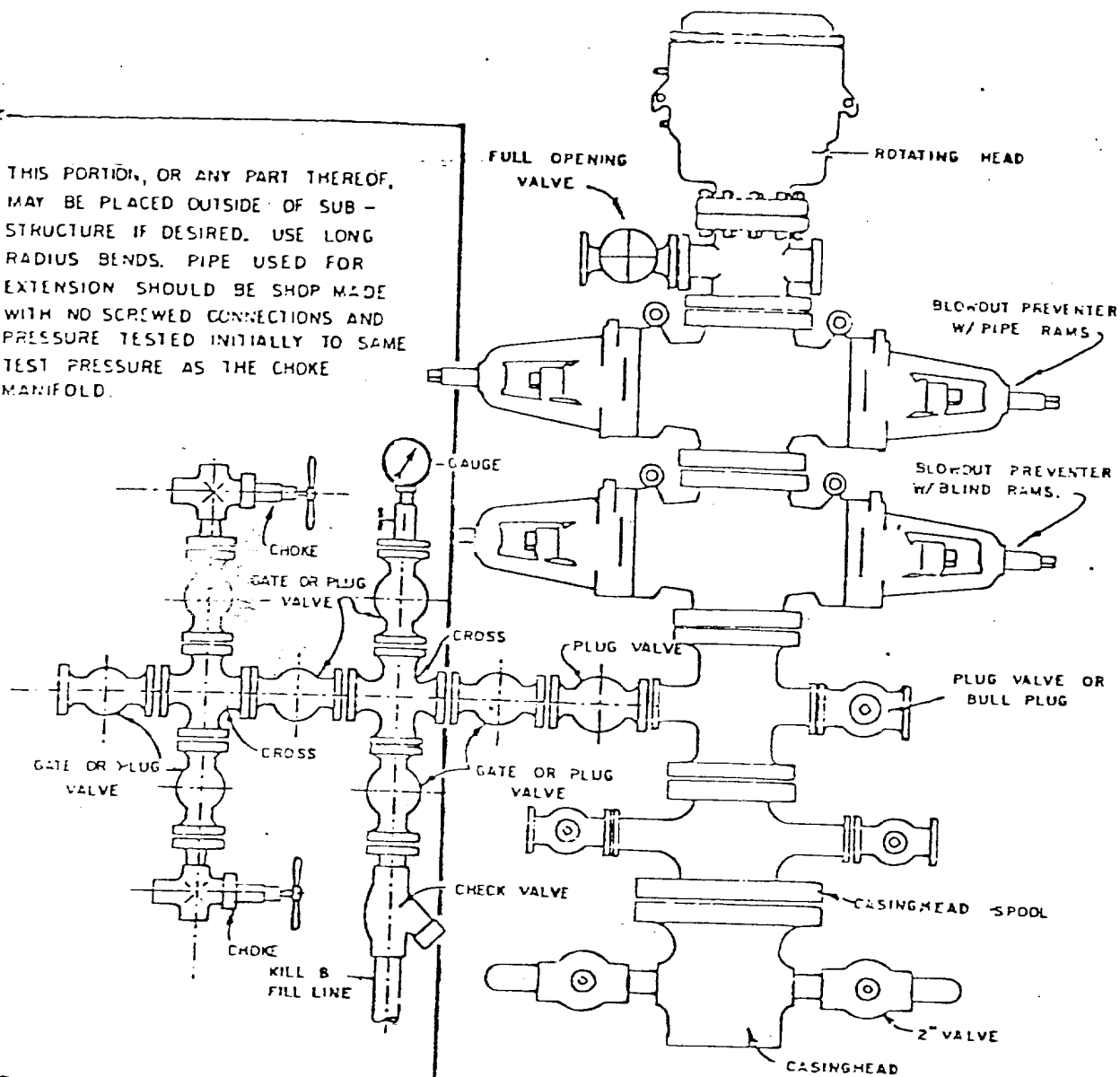

BLOWOUT PREVENTER HOOKUP



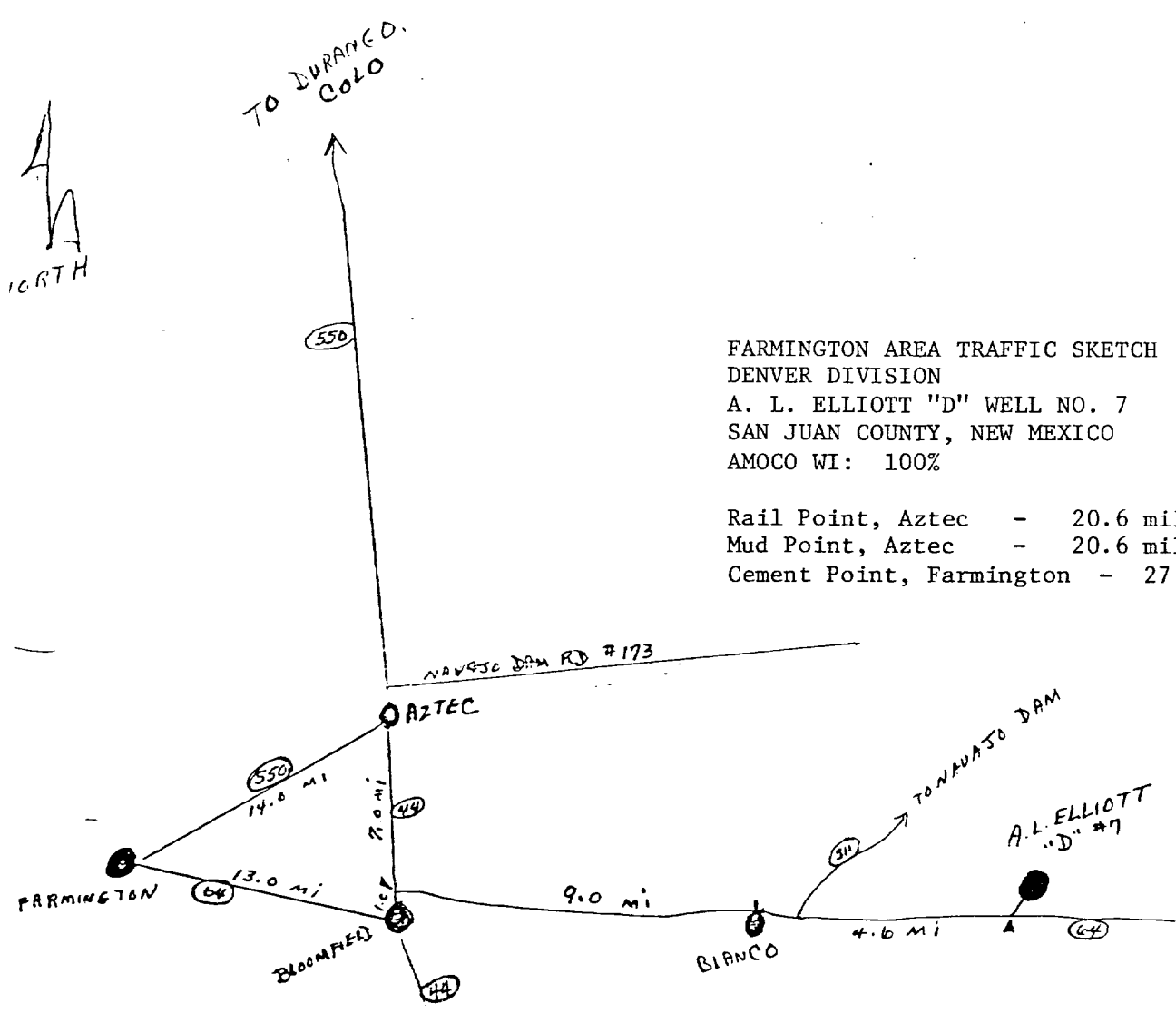
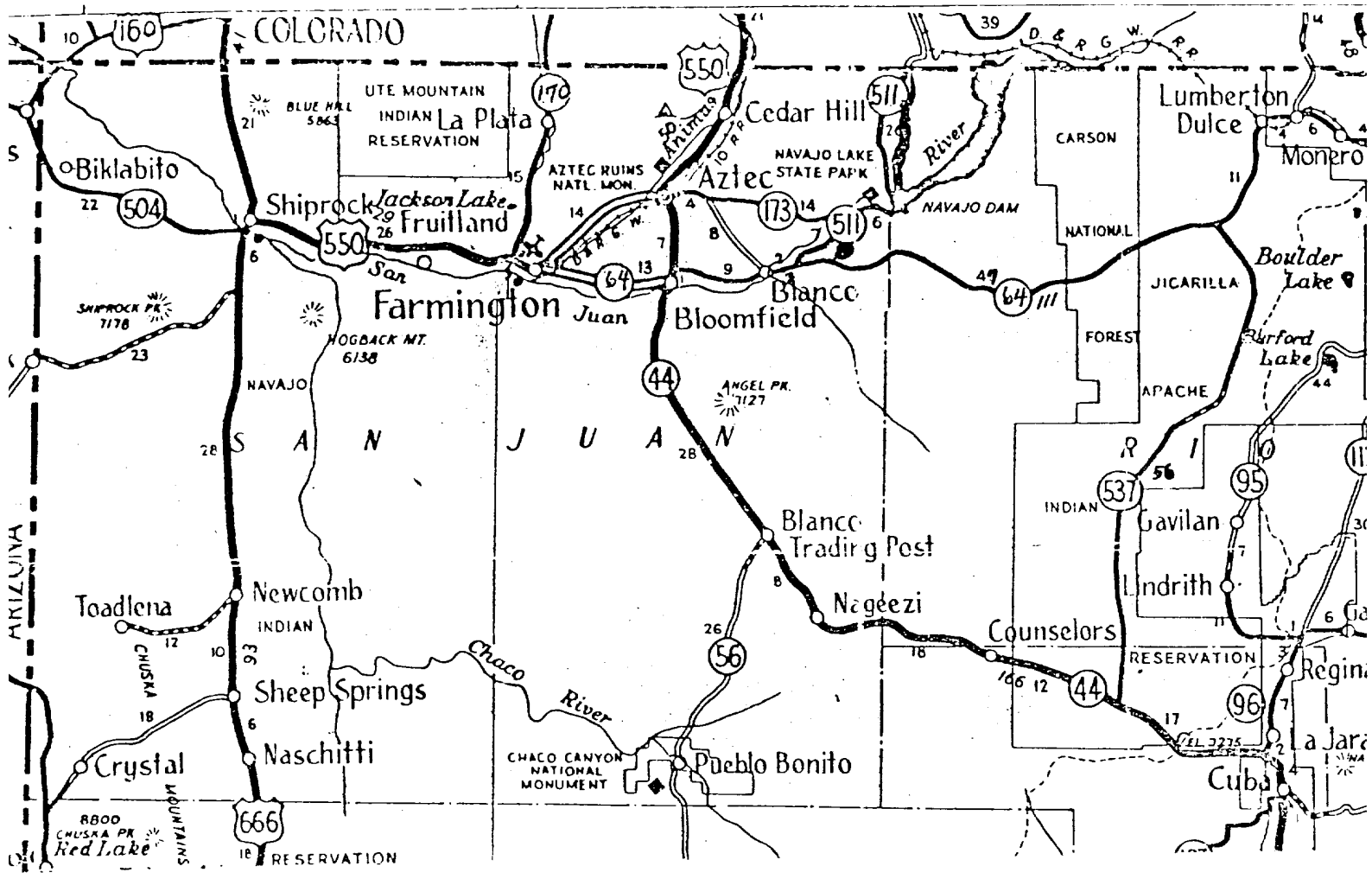

FARMINGTON AREA TRAFFIC SKETCH  
 DENVER DIVISION  
 A. L. ELLIOTT "D" WELL NO. 7  
 SAN JUAN COUNTY, NEW MEXICO  
 AMOCO WI: 100%

Rail Point, Aztec - 20.6 miles  
 Mud Point, Aztec - 20.6 miles  
 Cement Point, Farmington - 27.6 miles

2-8-78

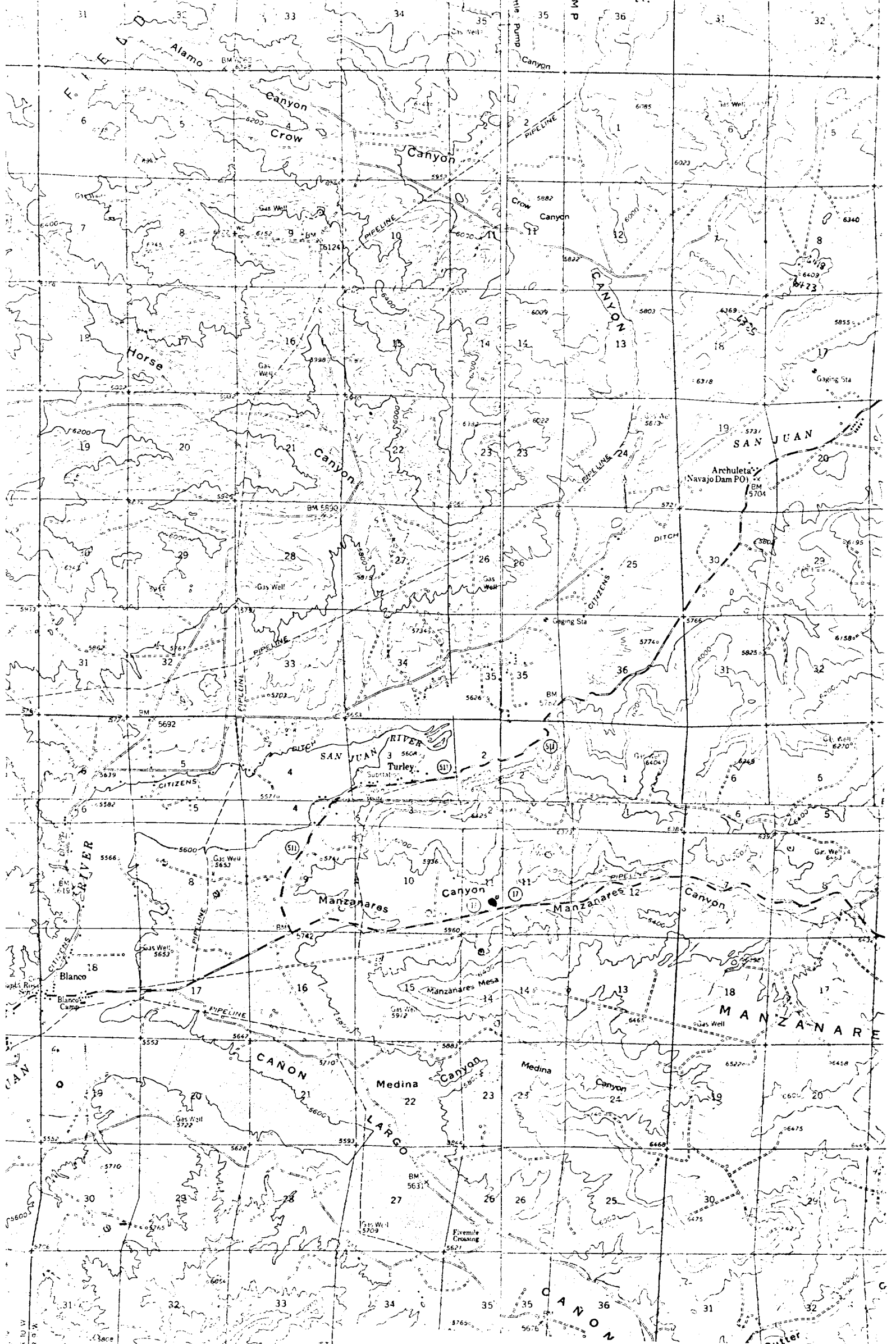

Vicinity Map for  
AMOCO PRODUCTION CO. #7 A.L. Elliott "D"  
1530' FSL 1450' FWL Sec 11-T29N-R7W  
San Juan County, New Mexico