

UNITED STATES
DEPARTMENT OF THE INTERIOR
BUREAU OF LAND MANAGEMENT

APPLICATION FOR PERMIT TO DRILL, DEEPEN, OR PLUG BACK

1a. TYPE OF WORK
DRILL ☒ DEEPEN ☐ PLUG BACK ☐
b. TYPE OF WELL
OIL WELL ☐ GAS WELL ☒ OTHER ☐ SINGLE ZONE ☒ MULTIPLE ZONE ☐
2. NAME OF OPERATOR
D.J. SIMMONS
3. ADDRESS OF OPERATOR
P.O. BOX 1469, FARMINGTON, NEW MEXICO 87499
4. LOCATION OF WELL (Report location clearly and in accordance with any State requirements.)*
At surface
475 FSL, 1060 FWL
At proposed prod. zone
14. DISTANCE IN MILES AND DIRECTION FROM NEAREST TOWN OR POST OFFICE*
2 MILES SOUTHEAST OF BLANCO, N.M.
15. DISTANCE FROM PROPOSED*
LOCATION TO NEAREST
PROPERTY OR LEASE LINE, FT.
(Also to nearest drlg. unit line, if any) 475'
16. NO. OF ACRES IN LEASE
640
17. NO. OF ACRES ASSIGNED
TO THIS WELL
320
18. DISTANCE FROM PROPOSED LOCATION*
TO NEAREST WELL, DRILLING, COMPLETED,
OR APPLIED FOR, ON THIS LEASE, FT. 150
19. PROPOSED DEPTH
2188
20. ROTARY OR CABLE TOOLS
ROTARY
21. ELEVATIONS (Show whether DF, RT, GR, etc.)
5624' GL.
22. APPROX. DATE WORK WILL START*
ASAP

5. LEASE DESIGNATION AND SERIAL NO.
SF 080245-B
6. IF INDIAN, ALLOTTEE OR TRIBE NAME
7. UNIT AGREEMENT NAME
8. FARM OR LEASE NAME
A.B. GEREN
9. WELL NO.
1
10. FIELD AND POOL, OR WILDCAT
BASIN FRUITLAND
11. SEC., T., R., M., OR BLK.
AND SURVEY OR AREA
M SEC. 21-T29N-R9W
12. COUNTY OR PARISH
SAN JUAN
13. STATE
N.M.

This action is subject to technical and
procedural review pursuant to 43 CFR 3165.3
and appeal pursuant to 43 CFR 3165.4.

PROPOSED CASING AND CEMENTING PROGRAM

DRILLING OPERATIONS AUTHORIZED ARE
SUBJECT TO COMPLIANCE WITH ATTACHED
GENERAL REQUIREMENTS
165 CU.FT. - CIRCULATED
995 CU.FT. - CIRC. SURFACE

SIZE OF HOLE	SIZE OF CASING	WEIGHT PER FOOT	SETTING DEPTH
12-1/4"	8-5/8"	24.0#	200'
7-7/8"	4-1/2"	10.5#	2188

THE FRUITLAND FORMATION WILL BE COMPLETED

A 3000 PSI WP AND 6000 PSI TEST DOUBLE GATE PREVENTER EQUIPPED WITH
BLIND AND PIPE RAMS WILL BE USED FOR BLOWOUT PREVENTION ON THIS WELL.

THIS GAS IS DEDICATED

THE W/2 OF SECTION 21 IS DEDICATED TO THIS WELL.

RECEIVED

JUL 03 1989

OIL CON. DIV.
DIST. 3

IN ABOVE SPACE DESCRIBE PROPOSED PROGRAM: If proposal is to deepen or plug back, give data on present productive zone and proposed new productive zone. If proposal is to drill or deepen directionally, give pertinent data on subsurface locations and measured and true vertical depths. Give blowout preventer program, if any.

24. SIGNED [Signature] TITLE PETROLEUM ENGINEER APPROVED [Signature] DATE April 17, 1989

(This space for Federal or State office use)

PERMIT NO. _____ APPROVAL DATE _____

APPROVED BY _____ TITLE _____

CONDITIONS OF APPROVAL, IF ANY:

NOL-2667
(E)

NMOCC

*See Instructions On Reverse Side

Title 18 U.S.C. Section 1001, makes it a crime for any person knowingly and willfully to make to any department or agency of the United States any false, fictitious or fraudulent statements or representations as to any matter within its jurisdiction.

Submit to Appropriate
District Office
State Lease - 4 copies
Fee Lease - 3 copies

State of New Mexico
Energy, Minerals and Natural Resources Department

Form C-102
Revised 1-1-89

OIL CONSERVATION DIVISION

P.O. Box 2088
Santa Fe, New Mexico 87504-2088

DISTRICT I
P.O. Box 1980, Hobbs, NM 88240

DISTRICT II
P.O. Drawer DD, Artesia, NM 88210

DISTRICT III
1000 Rio Brazos Rd., Aztec, NM 87410

WELL LOCATION AND ACREAGE DEDICATION PLAT

All Distances must be from the outer boundaries of the section

Operator D. J. Simmons			Lease A. B. Geren		Well No. 1
Unit Letter M	Section 21	Township 29 North	Range 9 West	County San Juan	
Actual Footage Location of Well: 475 feet from the South line and 1060 feet from the West line					
Ground level Elev. 5624	Producing Formation Fruitland		Pool Basin Fruitland	Dedicated Acreage: 320 Acres	

1. Outline the acreage dedicated to the subject well by colored pencil or hatchure marks on the plat below.
2. If more than one lease is dedicated to the well, outline each and identify the ownership thereof (both as to working interest and royalty).
3. If more than one lease of different ownership is dedicated to the well, have the interest of all owners been consolidated by communitization, unitization, force-pooling, etc.?
☐ Yes ☐ No If answer is "yes" type of consolidation _____
If answer is "no" list the owners and tract descriptions which have actually been consolidated. (Use reverse side of this form if necessary.) _____
No allowable will be assigned to the well until all interests have been consolidated (by communitization, unitization, forced-pooling, or otherwise) or until a non-standard unit, eliminating such interest, has been approved by the Division.

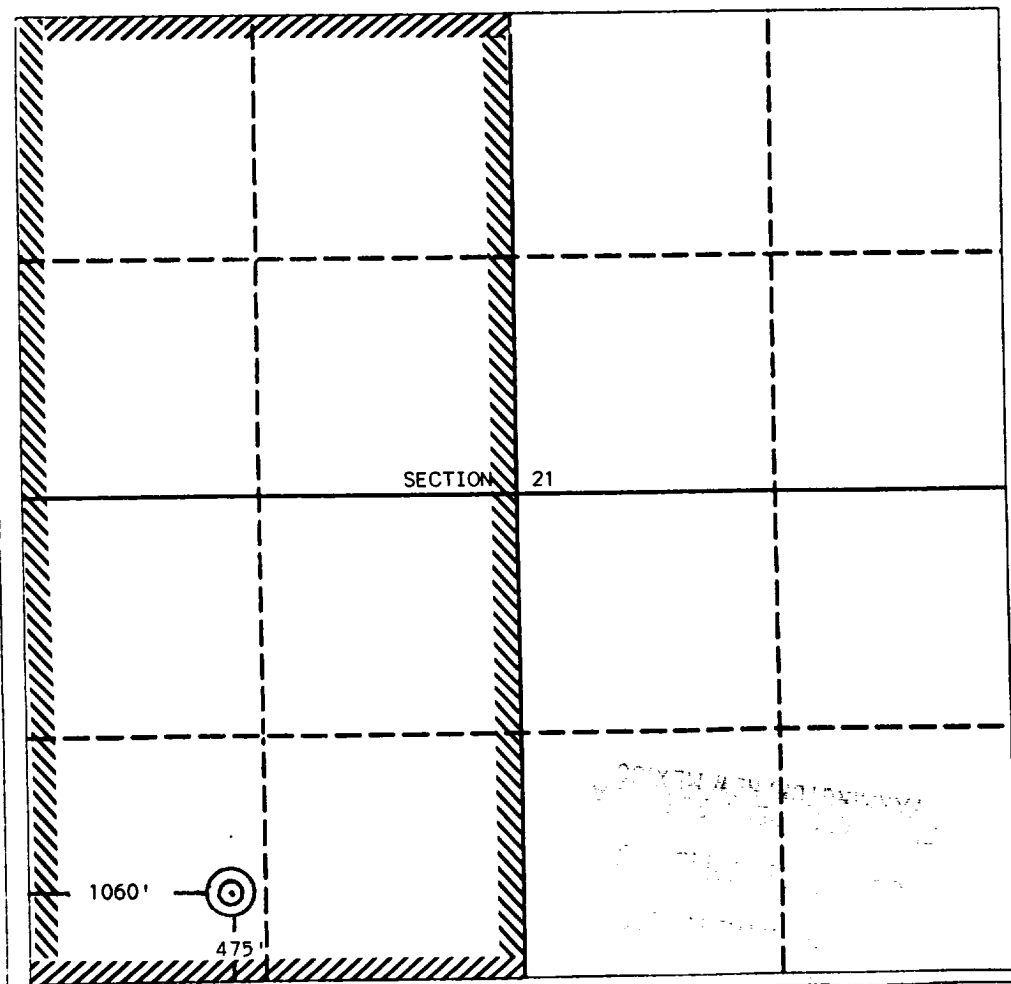

OPERATOR CERTIFICATION
I hereby certify that the information contained herein is true and complete to the best of my knowledge and belief.

Signature
Rod Pinkett

Printed Name
Petroleum Engineer

Position
D.J. Simmons Co.

Company
April 14, 1989

Date

SURVEYOR CERTIFICATION
I hereby certify that the well location shown on this plat was plotted from field notes of actual surveys made by me or under my supervision, and that the same is true and correct to the best of my knowledge and belief.

Date Surveyed
March 7, 1989

Signature & Seal of Professional Surveyor
Edgar L. Risenhoover

Certificate No. 5979

Edgar L. Risenhoover

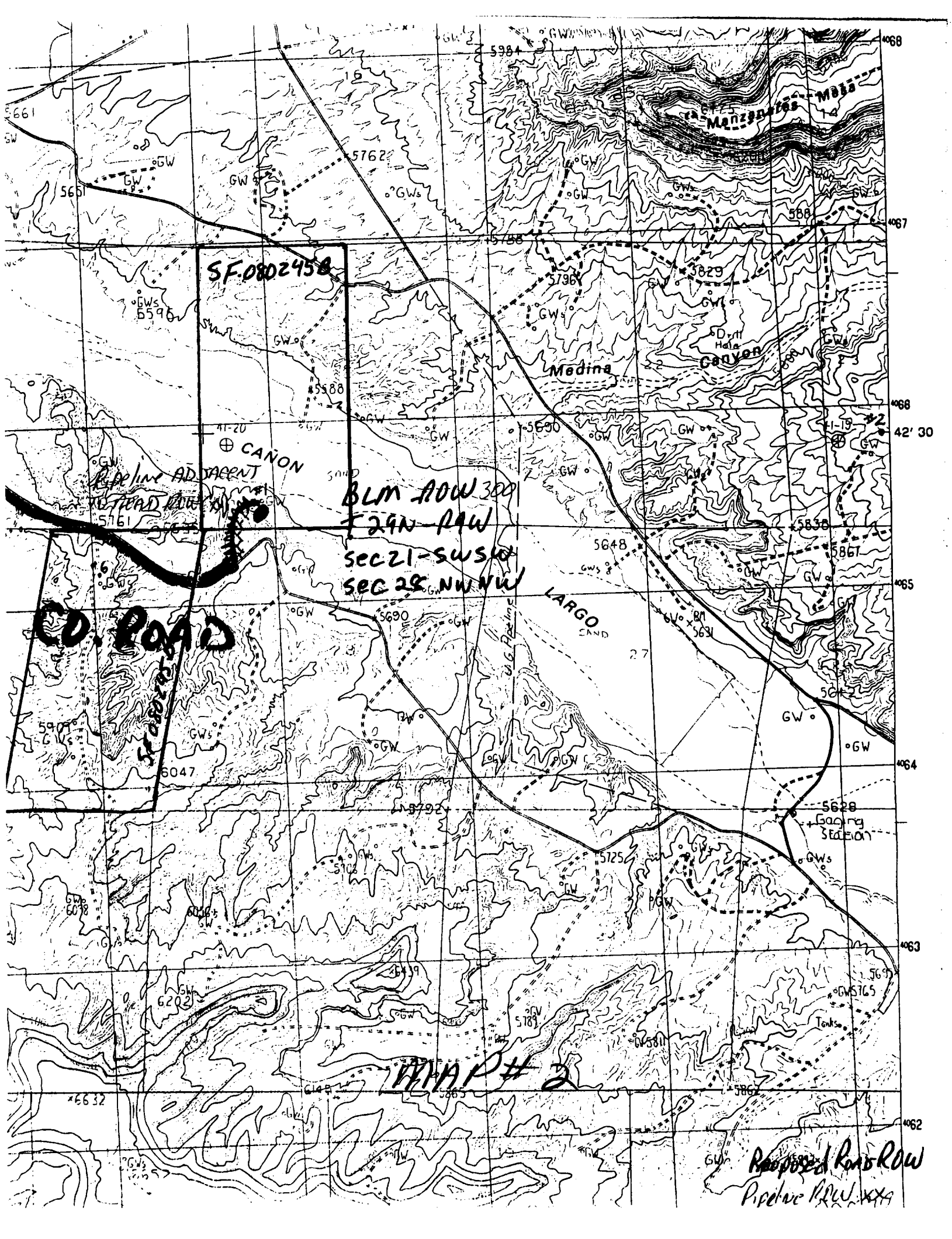

SF. 0802458

BLM ROW 300
29N RAW
SEC 21-SWS 10
SEC 28-NWN 10

CD. ROAD

P#2

Proposed ROW
Pipeline ROW xxx

BHM
96

STATE OF NEW MEXICO

ENERGY, MINERALS AND NATURAL RESOURCES DEPARTMENT

OIL CONSERVATION DIVISION

GARREY CARRUTHERS
GOVERNOR

POST OFFICE BOX 2088
STATE LAND OFFICE BUILDING
SANTA FE, NEW MEXICO 87504
(505) 827-5800

June 21, 1989

D.J. Simmons Co.
P.O. Box 1469
Farmington, NM 87499

Attention: Roderick M. Pinkett,
Petroleum Engineer

Administrative Order NSL-2669

Dear Mr. Pinkett:

Reference is made to your application of April 14, 1989 for a non-standard coal gas well location for your A.B. Geren Well No. 1 to be located 475 feet from the South line and 1060 feet from the West line (Unit M) of Section 21, Township 29 North, Range 9 West, NMPM, Basin Fruitland Coal (Gas) Pool, San Juan County, New Mexico. The W/2 of said Section 21 shall be dedicated to the well forming a standard 320-acre gas spacing and proration unit for said pool.

By the authority granted me under the provisions of Rule 8 of the Special Rules and Regulations for the Basin-Fruitland Coal (Gas) Pool as promulgated by Division Order No. R-8768, the above-described unorthodox coal gas well location is hereby approved.

Sincerely,

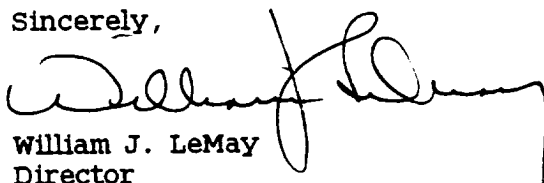
William J. LeMay
Director

WJL/MES/ag

cc: Oil Conservation Division - Aztec
New Mexico Oil & Gas Engineering Committee - Hobbs
US Bureau of Land Management - Farmington

RECEIVED
JUN 26 1989
OIL CON. DIV
DIST. 3



STATE OF NEW MEXICO
ENERGY AND MINERALS DEPARTMENT

OIL CONSERVATION DIVISION
AZTEC DISTRICT OFFICE

1000 RIO BRAZOS ROAD
AZTEC, NEW MEXICO 87410
(505) 334-6178

OIL CONSERVATION DIVISION
BOX 2088
SANTA FE, NEW MEXICO 87501

DATE 4-20-89

RE: Proposed MC _____
Proposed DIIC _____
Proposed NSL ✓ _____
Proposed SWD _____
Proposed WFX _____
Proposed PMX _____

Gentlemen:

I have examined the application dated 4-17-89
for the D.J. SIMMONS CO. A.B. GEREN #1 M-21-29A-9W
Operator Lease and Well No. Unit, S-T-R

and my recommendations are as follows:

Approve

Yours truly,

Emmanuel

4/14/89

Attn: E. Bosch

D. J. SIMMONS CO.
P. O. BOX 1469
FARMINGTON, N.M. 87499

APRIL 13, 1989

RECEIVED
APR 17 1989
OIL CON. DIV
DIST. 3

Mr. Michale Stogner
New Mexico Oil Conservation Commission
P.O. Box 2088
Santa Fe, New Mexico 87501

Dear Mr. Stogner:

This is a request for administrative approval for an unorthodox gas well location in the Basin Fruitland Pool.

It is intended to locate the D.J. Simmons Company's A. B. Geren # 1 at 475' from the South line and 1060' from the West line of Section 21-T29N-R9W, San Juan County, New Mexico.

The existence of Largo Canyon in the orthodox window of Section 21 makes it impossible to build an orthodox location. This is shown on the accompanying topographical map. This location was suggested by the Bureau of Land Management.

Offsetting proration units are operated by Southern Union Exploration Co., Amoco, Meridian and Lively Exploration. All offset operators have been notified of this unorthodox location.

Plats showing the proposed well location and the terrain in Section 21, along with an ownership plat are attached.

Sincerely yours,

D.J.SIMMONS CO.



Roderick M. Pinkett
Petroleum Engineer

Submit to Appropriate
District Office
State Lease - 4 copies
Fee Lease - 3 copies

State of New Mexico
Energy, Minerals and Natural Resources Department

Form C-102
Revised 1-1-89

OIL CONSERVATION DIVISION

P.O. Box 2088

Santa Fe, New Mexico 87504-2088

DISTRICT I

P.O. Box 1980, Hobbs, NM 88240

DISTRICT II

P.O. Drawer DD, Artesia, NM 88210

DISTRICT III

1000 Rio Brazos Rd., Aztec, NM 87410

WELL LOCATION AND ACREAGE DEDICATION PLAT

All Distances must be from the outer boundaries of the section

Operator D. J. Simmons		Lease A. B. Geren		Well No. 1
Unit Letter M	Section 21	Township 29 North	Range 9 West NMPM	County San Juan
Actual Footage Location of Well: 475 feet from the South line and 1060 feet from the West line				
Ground level Elev. 5624	Producing Formation Fruitland	Pool Basin Fruitland	Dedicated Acreage: 320 Acres	

1. Outline the acreage dedicated to the subject well by colored pencil or hatchure marks on the plat below.
2. If more than one lease is dedicated to the well, outline each and identify the ownership thereof (both as to working interest and royalty).
3. If more than one lease of different ownership is dedicated to the well, have the interest of all owners been consolidated by communitization, unitization, force-pooling, etc.?
☐ Yes ☐ No If answer is "yes" type of consolidation _____
If answer is "no" list the owners and tract descriptions which have actually been consolidated. (Use reverse side of this form if necessary.) _____
No allowable will be assigned to the well until all interests have been consolidated (by communitization, unitization, forced-pooling, or otherwise) or until a non-standard unit, eliminating such interest, has been approved by the Division.

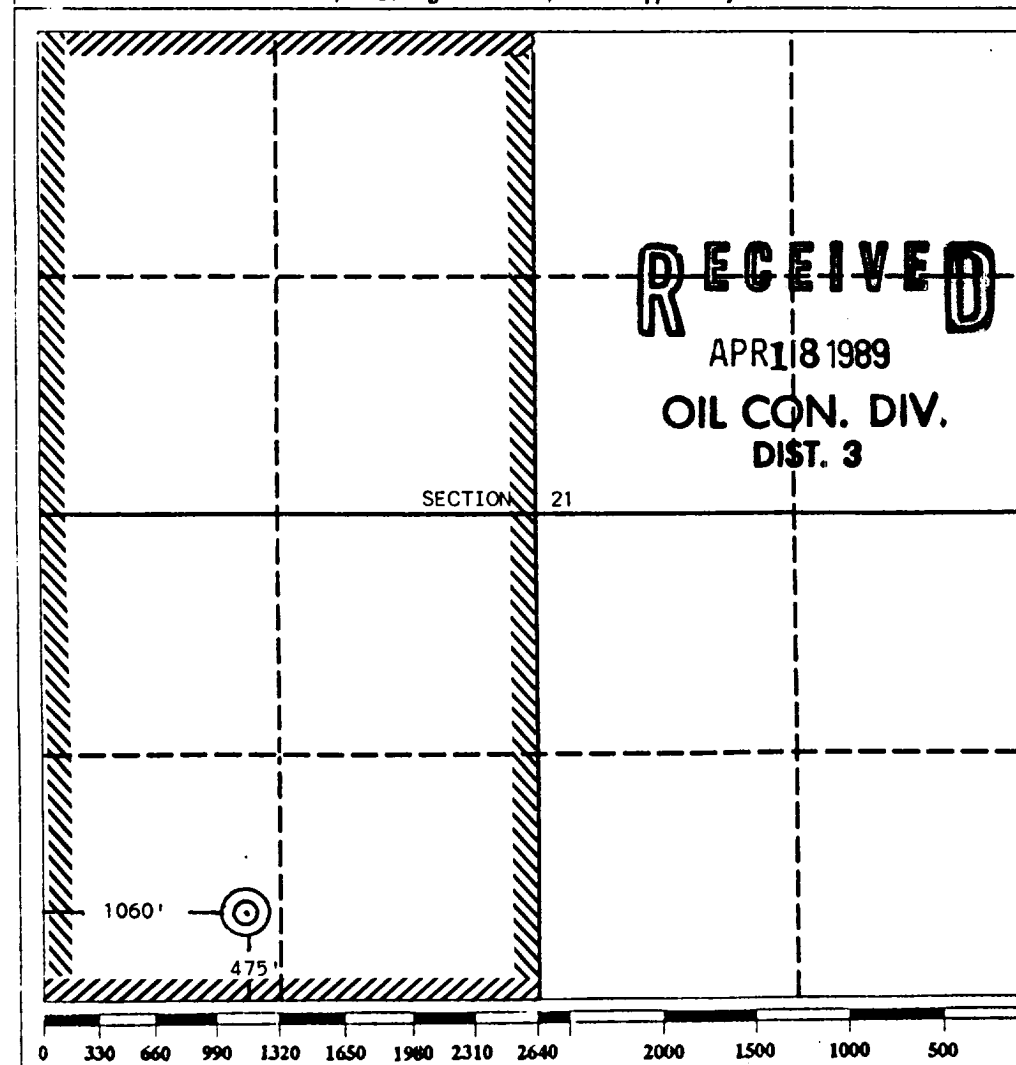

OPERATOR CERTIFICATION

I hereby certify that the information contained herein is true and complete to the best of my knowledge and belief.

Signature

Rod Pinkett

Printed Name

Petroleum Engineer

Position

D.J. Simmons Co.

Company

April 14, 1989

Date

SURVEYOR CERTIFICATION

I hereby certify that the well location shown on this plat was plotted from field notes of actual surveys made by me or under my supervision, and that the same is true and correct to the best of my knowledge and belief.

Date Surveyed

March 7, 1989

Signature & Seal of
Professional Surveyor

EDGAR L. RISENHOOVER
NEW MEXICO
5979
Edgar L. Risenhoover

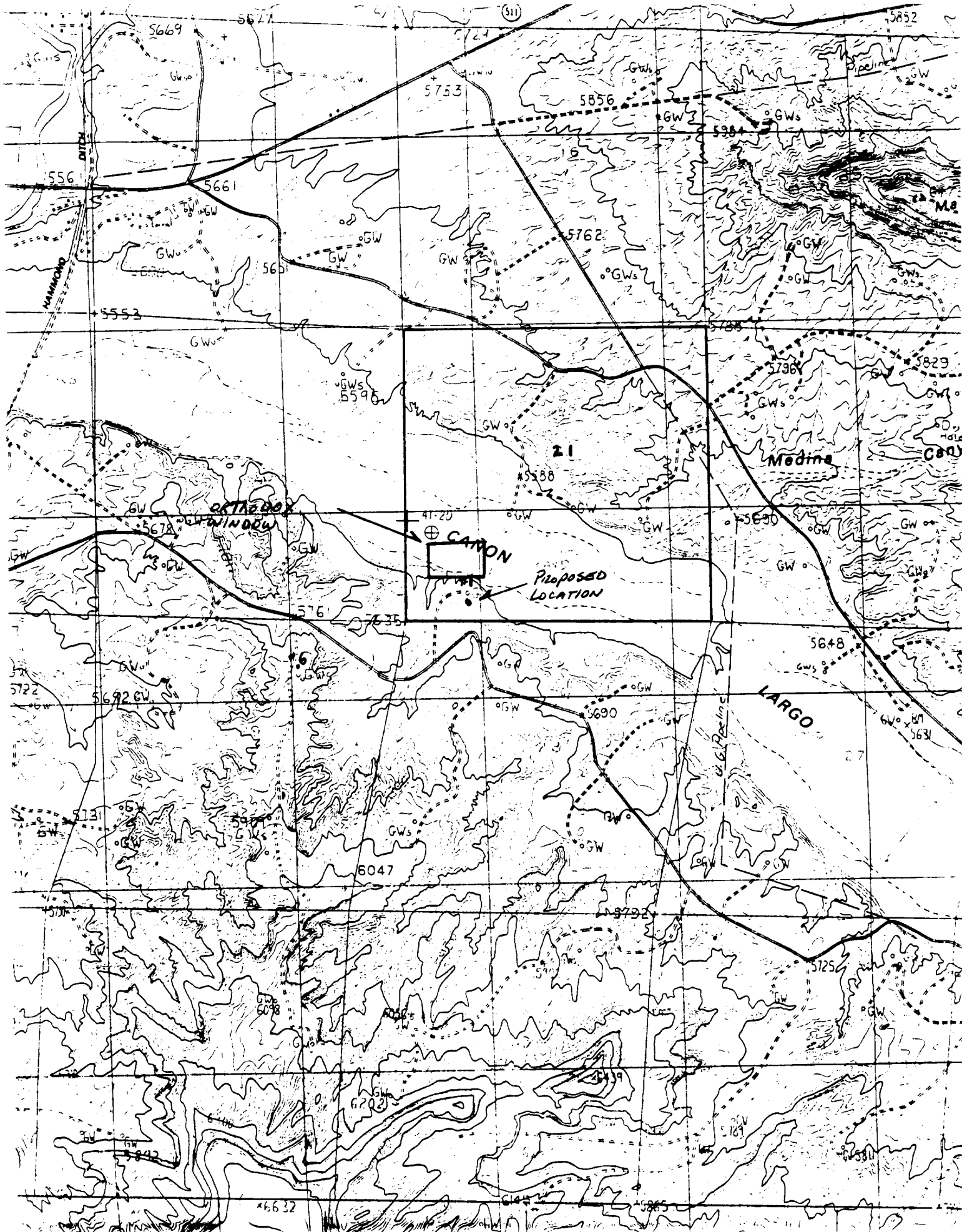

Well Name: A. B. Geren # 1

Footage---- 475' FSL, 1060 FWL

APPLICATION FOR NON-STANDARD LOCATION

County SAN JUAN State New Mexico Section 21 Township 29 Range 9

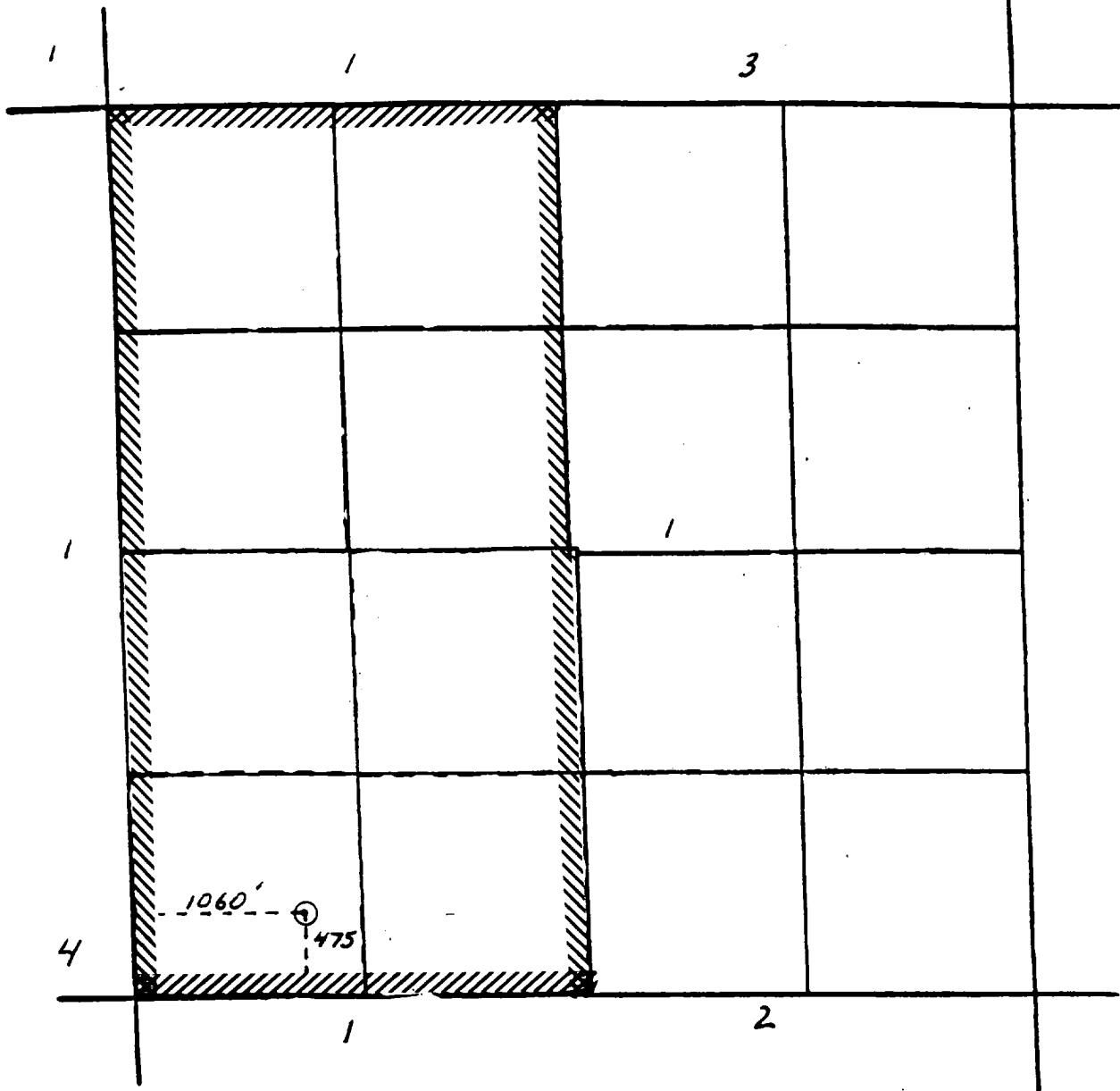

REMARKS:

- (1) - AMOCO PRODUCTION Co.
- (2) - MERIDIAN OIL INC
- (3) - SOUTHERN UNION EXPLORATION Co.
- (4) - LIVELY EXPLORATION Co.