

(SUBMIT IN TRIPLICATE)

UNITED STATES
DEPARTMENT OF THE INTERIOR
GEOLOGICAL SURVEY

Budget Bureau 42-R358.2.
Approval expires 12-31-52.

Land Office Santa Fe New Mexico
Lease No. 07283 012709
Unit San Juan 30-6 Unit
14-01-02-136

SUNDRY NOTICES AND REPORTS ON WELLS

NOTICE OF INTENTION TO DRILL	<input checked="" type="checkbox"/>	SUBSEQUENT REPORT OF WATER SHUT-OFF	
NOTICE OF INTENTION TO CHANGE PLANS		SUBSEQUENT REPORT OF SHOOTING OR ACIDIZING	
NOTICE OF INTENTION TO TEST WATER SHUT-OFF		SUBSEQUENT REPORT OF ALTERING CASING	
NOTICE OF INTENTION TO RE-DRILL OR REPAIR WELL		SUBSEQUENT REPORT OF RE-DRILLING OR REPAIR	
NOTICE OF INTENTION TO SHOOT OR ACIDIZE		SUBSEQUENT REPORT OF ABANDONMENT	
NOTICE OF INTENTION TO PULL OR ALTER CASING		SUPPLEMENTARY WELL HISTORY	
NOTICE OF INTENTION TO ABANDON WELL			

(INDICATE ABOVE BY CHECK MARK NATURE OF REPORT, NOTICE, OR OTHER DATA)

June 23, 1955

Well No. 2-11 is located 1790 ft. from N line and 990 ft. from W line of sec. 31
NE
34 35 Sec. 31 30 N 7 W N.M.P.M.
(1/4 Sec. and Sec. No.) (Twp.) (Range) (Meridian)
Blanco San Antonio New Mexico
(Field) (County or Subdivision) (State or Territory)

The elevation of the Ungraded Ground above sea level is 6002.3 ft.

DETAILS OF WORK

(State names of and expected depths to objective sands; show sizes, weights, and lengths of proposed casings; indicate mudding jobs, cementing points, and all other important proposed work)

Propose to drill 15" hole to 200' and set 10-1/4" casing at that point, cementing w/ 200 sacks 40 gal cement. Drill w/ mud to approximately 2700', set and cement 7-5/8" CB casing w/ 200 sacks 40 gal cement. Then drill w/ gas to approximately 5040', set and cement 5-1/2" CB casing w/ 150 sacks 40 gal cement. Drill 4-1/4" hole w/ gas to approximately 5340', and sand from the Point Lobos open hole w/ 10,000 gal treatment and test. Perforate casing opposite the Huerfano, treat w/ 10,000 gal treatment and test, then perforate opposite the Cliffhanger formation, treat w/ 10,000 gal treatment and test. Run 2-1/8" CB tubing and complete.

I understand that this plan of work must receive approval in writing by the Geological Survey before operations may be commenced.

Company PACIFIC NORTHEAST PIPELINE CORPORATION

Address 413-1/2 West Main Street

Burlington, New Mexico

By

D. A. Duga
Engineer

Title

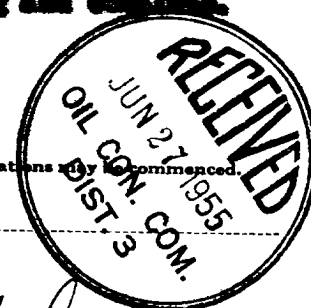

Company..... **PACIFIC NORTHWEST PIPELINE CORPORATION**

Lease..... Well No.....

Sec. **31**, T. **30 N.**, R. **7 W. N.M.P.M.**

Location..... **1750' from the South line and 890' from the West line.**

Elevation..... **6002.3 Ungraded ground**

Rio Arriba Co.

New Mexico

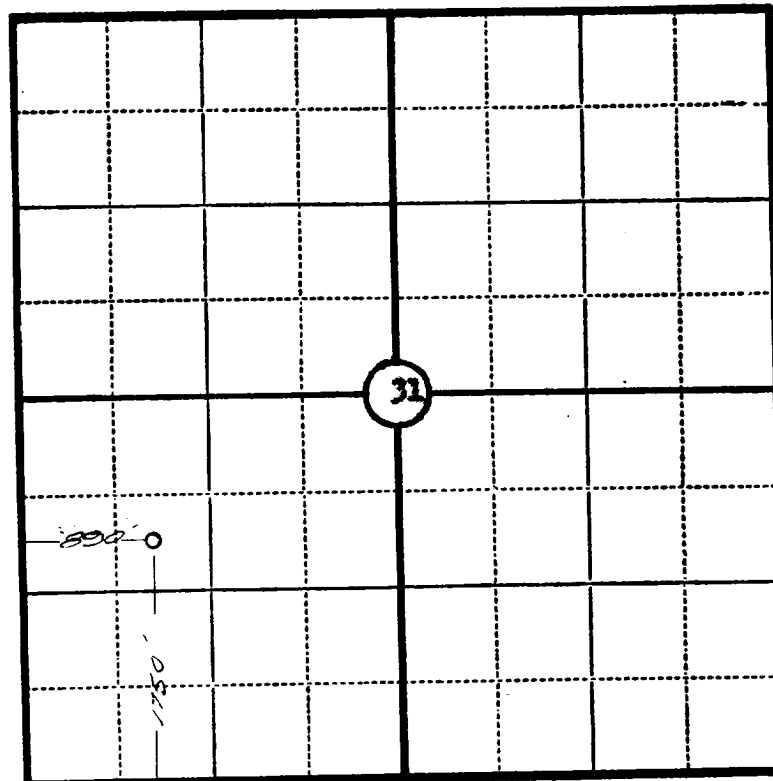

Scale—4 inches equal 1 mile.

This is to certify that the above plat was prepared from field notes of actual surveys made by me or under my supervision and that the same are true and correct to the best of my knowledge and belief.

Seal:

James P. Leese
Registered _____
Land Surveyor.

N.M. Reg. No. 1463

Surveyed **June 21**, 19**55**



IN REPLY REFER TO:

UNITED STATES
DEPARTMENT OF THE INTERIOR
GEOLOGICAL SURVEY
P. O. Box 965
Farmington, New Mexico

June 24, 1955

Pacific Northwest Pipe Line Corporation
413 1/2 West Main
Farmington, New Mexico

Re: New Mexico 012709
14-08-001-538

Gentlemen:

Receipt is acknowledged of your "Notice of Intention to Drill" dated June 23, 1955 covering your well No. 8-31 San Juan 30-6 Unit in NE 1/4 SW 1/4 sec. 11, T. 30 N., R. 7 W., N. M. P. M., Rio Arriba County, New Mexico, Elanco pool.

Your proposed work is hereby approved subject to compliance with the provisions of the "Oil and Gas Operating Regulations" revised May 25, 1942, a copy of which will be sent to you on request, and subject to the following conditions:

1. Drilling operations so authorized are subject to the attached sheet for general conditions of approval.
2. Furnish copies of all logs.

Very truly yours,

(Orig. Sgd.) A. P. KLEEMAN

A. P. Kleeman
Acting District Engineer

APK:leeman:ac

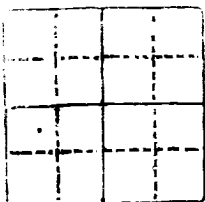

UNITED STATES
DEPARTMENT OF THE INTERIOR
GEOLOGICAL SURVEY



TO THE DIRECTOR, GEOLOGICAL SURVEY
WASHINGTON, D. C.

FROM THE CHIEF OF BUREAU OF LAND MANAGEMENT
DENVER, COLORADO

SUBJECT: [Illegible]

[Illegible text follows, appearing to be a memorandum or letter body.]

Very truly yours,

