

## NEW MEXICO OIL CONSERVATION COMMISSION

## Well Location and Acreage Dedication Plat

## Section A.

Date August 23, 1962

Operator George Parker, Jr. Lease 1-28 JICARILLA WIRT  
 Well No. 1-28 Unit Letter H Section 28 Township 30 NORTH Range 1 WEST NMPM  
 Located 630 Feet From the NORTH Line, 1650 Feet From the EAST Line  
 County RIO ARriba G. L. Elevation 8145.34 Dedicated Acreage 40 Acres  
 Name of Producing Formation San Juan ls. Pool Wildcat

1. Is the Operator the only owner in the dedicated acreage outlined on the plat below?

Yes ☒ No ☐2. If the answer to question one is "no", have the interests of all the owners been consolidated by communitization agreement or otherwise? Yes ☐ No ☐ If answer is "yes", Type of Consolidation.

3. If the answer to question two is "no", list all the owners and their respective interests below:

Owner

Land Description

RECEIVED

AUG 27 1962

U. S. GEOLOGICAL SURVEY  
FARMINGTON, NEW MEXICO

## Section B.

Note: All distances must be from outer boundaries of section.

This is to certify that the information  
 in Section A above is true and complete  
 to the best of my knowledge and belief.

George Parker, Jr.  
 (Operator)

(Representative)

2300 Alamo National Bldg.

(Address)

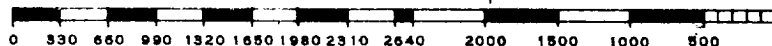
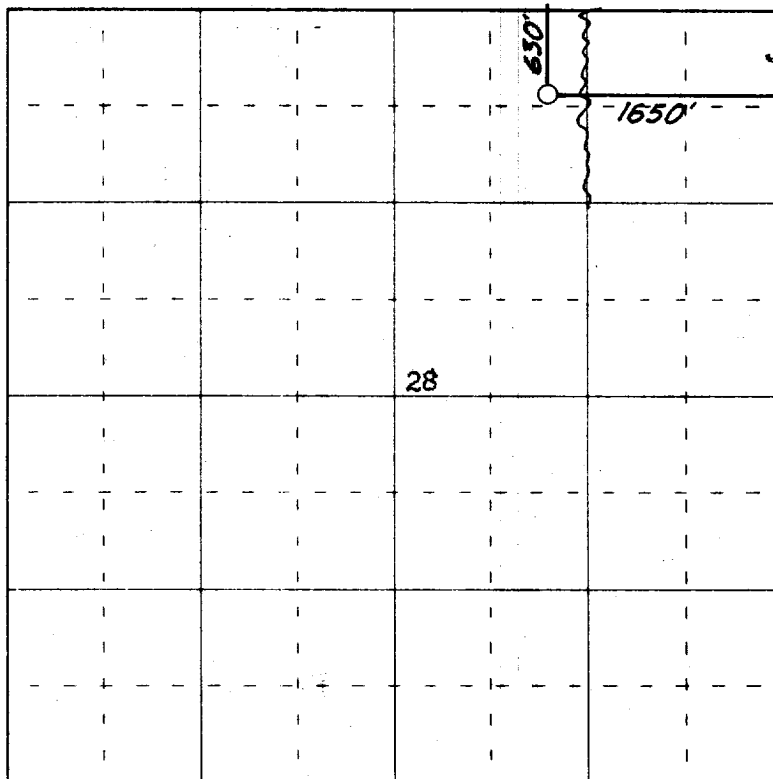
San Antonio 5, Texas

Scale 4 inches equal 1 mile

This is to certify that the above plat was prepared from field notes of actual surveys  
 made by me or under my supervision and that the same are true and correct to the best  
 of my knowledge and belief.

(Seal)

Date Surveyed 14 August 1962

James P. Leese  
 Registered Professional Engineer and/or Land Surveyor  
 James P. Leese N. Mex. Reg. No. 1463  
 San Juan Engineering Company

Farmington, New Mexico