COPY TO U. S. G.
X

(SUBMIT IN TRIPLICATE)

UNITED STATES
DEPARTMENT OF THE INTERIOR
GEOLOGICAL SURVEYLand Office **Santa Fe**Lease No. **079060**Unit **Northeast Blanco**
Unit Agreement No. 1 Sec 929

SUNDRY NOTICES AND REPORTS ON WELLS

RECEIVED
AUG 18 1953
U. S. GEOLOGICAL SURVEY

NOTICE OF INTENTION TO DRILL.....	<input checked="" type="checkbox"/>	SUBSEQUENT REPORT OF WATER SHUT-OFF.....
NOTICE OF INTENTION TO CHANGE PLANS.....	<input type="checkbox"/>	SUBSEQUENT REPORT OF SHOOTING OR ACIDIZING.....
NOTICE OF INTENTION TO TEST WATER SHUT-OFF.....	<input type="checkbox"/>	SUBSEQUENT REPORT OF ALTERING CASING.....
NOTICE OF INTENTION TO RE-DRILL OR REPAIR WELL.....	<input type="checkbox"/>	SUBSEQUENT REPORT OF RE-DRILLING OR REPAIR.....
NOTICE OF INTENTION TO SHOOT OR ACIDIZE.....	<input type="checkbox"/>	SUBSEQUENT REPORT OF ABANDONMENT.....
NOTICE OF INTENTION TO PULL OR ALTER CASING.....	<input type="checkbox"/>	SUPPLEMENTARY WELL HISTORY.....
NOTICE OF INTENTION TO ABANDON WELL.....	<input type="checkbox"/>	

(INDICATE ABOVE BY CHECK MARK NATURE OF REPORT, NOTICE, OR OTHER DATA)

August 17, 1953

Well No. 13-20 is located 2500 ft. from S line and 1700 ft. from W line of sec. 20SW/4 Sec 20
(1/4 Sec. and Sec. No.)30 N
(Twp.)7 W
(Range)New Mexico Principal
(Meridian)Blanco
(Field)Rio Arriba
(County or Subdivision)New Mexico
(State or Territory)The elevation of the derrick floor above sea level is - ft.

DETAILS OF WORK

(State names of and expected depths to objective sands; show sizes, weights, and lengths of proposed casings; indicate mudding jobs, cementing points, and all other important proposed work)

Set approximately 200' of 10-3/4" 32.75# H-40 surface casing and circulate cement.

Set approximately 4865' of 7" 20# & 23# production string and cement with 400 or more sacks of cement.

Drill to a total depth of approximately 5565' to test the Mesa Verde formation.

I understand that this plan of work must receive approval in writing by the Geological Survey before operations may be commenced.

Company Blackwood & Nichols Company (Unit Operator)Address P. O. Box 611Durango, ColoradoBy De Lasso LassoTitle Field Superintendent

Company Blackwood-Nichols

Lease..... Well No.....

Sec. 20, T. 30 N., R. 7 W., N.M.P.M.

Location 2500' from the South line and 1700' from the West line.

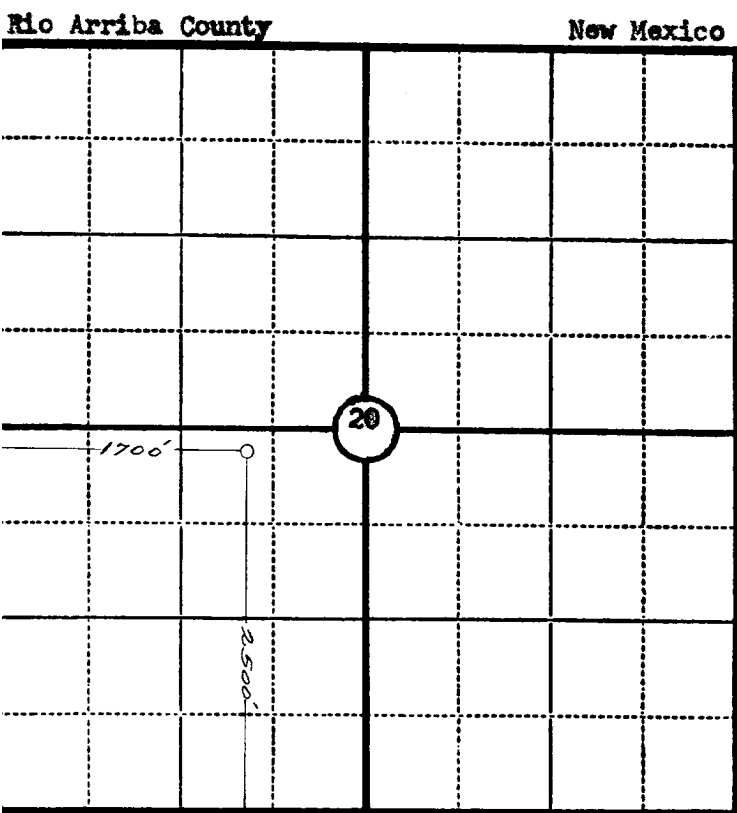

Scale—4 inches equal 1 mile.

This is to certify that the above plat was prepared from field notes of actual surveys made by me or under my supervision and that the same are true and correct to the best of my knowledge and belief.

Witness:

Registered Professional
Engineer and Land Surveyor.

Ernest V. Echohawk
Ernest V. Echohawk
N. Mex. Reg. No. 1545

Surveyed August 6, 1953