

UNITED STATES  
DEPARTMENT OF THE INTERIOR  
GEOLOGICAL SURVEY

30-039-21724

## APPLICATION FOR PERMIT TO DRILL, DEEPEN, OR PLUG BACK

## 1a. TYPE OF WORK

DRILL ☒DEEPEN ☐PLUG BACK ☐

## b. TYPE OF WELL

OIL  
WELL ☐GAS  
WELL ☒

OTHER

SINGLE  
ZONE ☒MULTIPLE  
ZONE ☐

## 2. NAME OF OPERATOR

Blackwood &amp; Nichols Co., Ltd.

## 3. ADDRESS OF OPERATOR

P. O. Box 1237, Durango, Colorado 81301

## 4. LOCATION OF WELL (Report location clearly and in accordance with any State requirements.\*)

At surface

D 1020' F/NL - 1190' F/WL  
At proposed prod. zone

Same

## 14. DISTANCE IN MILES AND DIRECTION FROM NEAREST TOWN OR POST OFFICE\*

## 5. LEASE DESIGNATION AND SERIAL NO.

Santa Fe 079001

## 6. IF INDIAN, ALLOTTEE OR TRIBE NAME

## 7. UNIT AGREEMENT NAME

Northeast Blanco Unit

Agreement No. 1, Sec. 929

## 8. FARM OR LEASE NAME

Northeast Blanco Unit

## 9. WELL NO.

8A

## 10. FIELD AND POOL, OR WILDCAT

Blanco Mesaverde

11. SEC., T., R., M., OR BLK.  
AND SURVEY OR AREA

D-10-30N-7W

## 12. COUNTY OR PARISH

Rio Arriba

## 13. STATE

New Mexico

## 15. DISTANCE FROM PROPOSED\*

LOCATION TO NEAREST  
PROPERTY OR LEASE LINE, FT.  
(Also to nearest drlg. unit line, if any)

## 16. NO. OF ACRES IN LEASE

638.75

17. NO. OF ACRES ASSIGNED  
TO THIS WELL

320

18. DISTANCE FROM PROPOSED LOCATION\*  
TO NEAREST WELL, DRILLING, COMPLETED,  
OR APPLIED FOR, ON THIS LEASE, FT.

## 19. PROPOSED DEPTH

5925'

## 20. ROTARY OR CABLE TOOLS

Rotary

## 21. ELEVATIONS (Show whether DF, RT, GR, etc.)

6329 GL

## 22. APPROX. DATE WORK WILL START\*

June 16, 1978

## 23.

## PROPOSED CASING AND CEMENTING PROGRAM

SIZE OF HOLE	SIZE OF CASING	WEIGHT PER FOOT	SETTING DEPTH	QUANTITY OF CEMENT
12-1/4"	9-5/8"	32.00#	250'	Circulate
8-3/4"	7"	23.00#	3560'	Cement to 1800'
6-1/4"	4-1/2"	10.50#	5925'	Cement to 3360'

We propose to perforate the Mesaverde Zone and sand-water fracture with 200,000 gals water and 200,000 lbs sand in two stages. Estimated tops: Fruitland 2980', Lewis 3445' Cliffhouse 5090', Point Lookout 5450' and Mancos 5525'. A 3000 PSI WP; Series 10" - 600 and 6" - 600 hydraulic blowout preventer equipped with blind and necessary pipe rams will be used with adequate kill and bleed off lines. A mud of sufficient weight to control the Fruitland will be used; well to be drilled with gas below 7" casing.

Compensated Density Gamma-neutron logs will be run in open hole.

Blow-out preventers will be tested every trip.

gas is de-aerated

IN ABOVE SPACE DESCRIBE PROPOSED PROGRAM: If proposal is to deepen or plug back, give data on present productive zone and proposed new productive zone. If proposal is to drill or deepen directionally, give pertinent data on subsurface locations and measured and true vertical depths. Give blowout preventer program, if any.

24. DeLasso Loos SIGNED DeLasso Loos TITLE District Manager DATE 4-11-78

(This space for Federal or State office use)

PERMIT NO. \_\_\_\_\_ APPROVAL DATE \_\_\_\_\_

APPROVED BY \_\_\_\_\_ TITLE \_\_\_\_\_ DATE \_\_\_\_\_  
CONDITIONS OF APPROVAL, IF ANY:

Okaf

\*See Instructions On Reverse Side

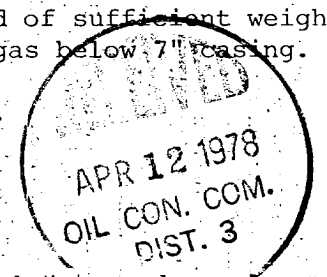

**NEW MEXICO OIL CONSERVATION COMMISSION  
WELL LOCATION AND ACREAGE DEDICATION PLAT**

Form C-102  
Supersedes C-128  
Effective 1-1-65

All distances must be from the outer boundaries of the Section.

Operator <b>BLACKWOOD &amp; NICHOLS</b>		Lease <b>NORTHEAST BLANCO UNIT</b>		Well No. <b>8-A</b>
Unit Letter <b>D</b>	Section <b>10</b>	Township <b>30 N.</b>	Range <b>7W., N.M.P.M.</b>	County <b>RIO ARRIBA</b>
Actual Footage Location of Well: <div style="display: flex; justify-content: space-between;"> <span>1020 feet from the <b>north</b> line and</span> <span>1190 feet from the <b>west</b> line</span> </div>				
Ground Level Elev: <b>6329 UG</b>	Producing Formation <b>Mesaverde</b>	Pool <b>Blanco-Mesaverde</b>	Dedicated Acreage: <b>320</b> Acres	

1. Outline the acreage dedicated to the subject well by colored pencil or hachure marks on the plat below.
2. If more than one lease is dedicated to the well, outline each and identify the ownership thereof (both as to working interest and royalty).
3. If more than one lease of different ownership is dedicated to the well, have the interests of all owners been consolidated by communitization, unitization, force-pooling, etc?

☒ Yes    ☐ No    If answer is "yes," type of consolidation Unitization

If answer is "no," list the owners and tract descriptions which have actually been consolidated. (Use reverse side of this form if necessary.) \_\_\_\_\_

No allowable will be assigned to the well until all interests have been consolidated (by communitization, unitization, forced-pooling, or otherwise) or until a non-standard unit, eliminating such interests, has been approved by the Commission.

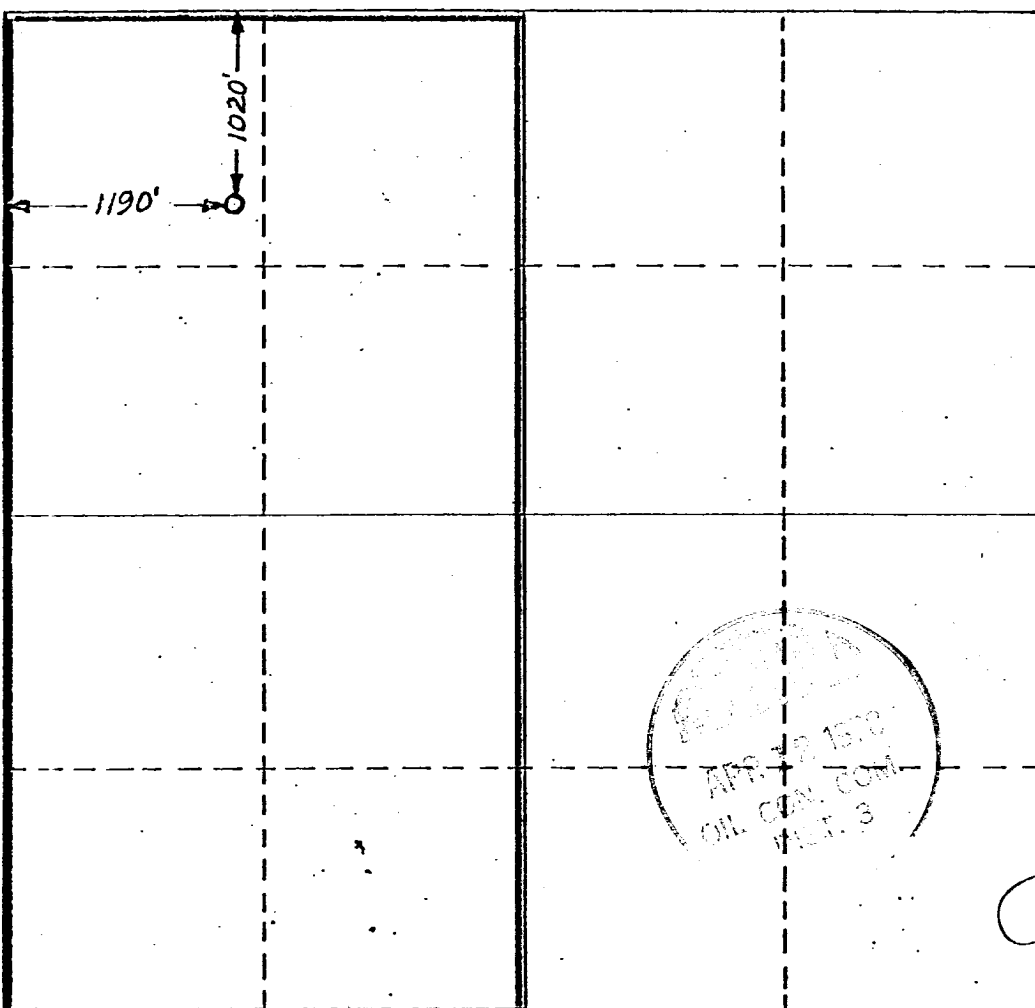

**CERTIFICATION**

I hereby certify that the information contained herein is true and complete to the best of my knowledge and belief.

*DeLasso Loos*

Name  
**DeLasso Loos**

Position  
**District Manager**

Company  
**Blackwood & Nichols Co., Ltd.**

Date  
**4-11-78**

I hereby certify that the well location shown on this plat was plotted from field notes of actual surveys made by me or under my supervision, and that the same is true and correct to the best of my knowledge and belief.

*John A. Kroeger*

Date Surveyed  
**December 15, 1977**

Registered Professional Engineer and/or Land Surveyor  
**John A. Kroeger, L.S. Cert. No. 1941**

Certificate No.

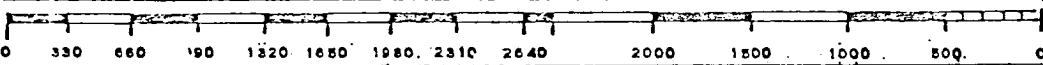

BLACKWOOD & NICHOLS CO., LTD.  
Northeast Blanco Unit No. 8A  
1020' F/NL - 1190' F/WL D-10-30N-7W  
Rio Arriba County, New Mexico

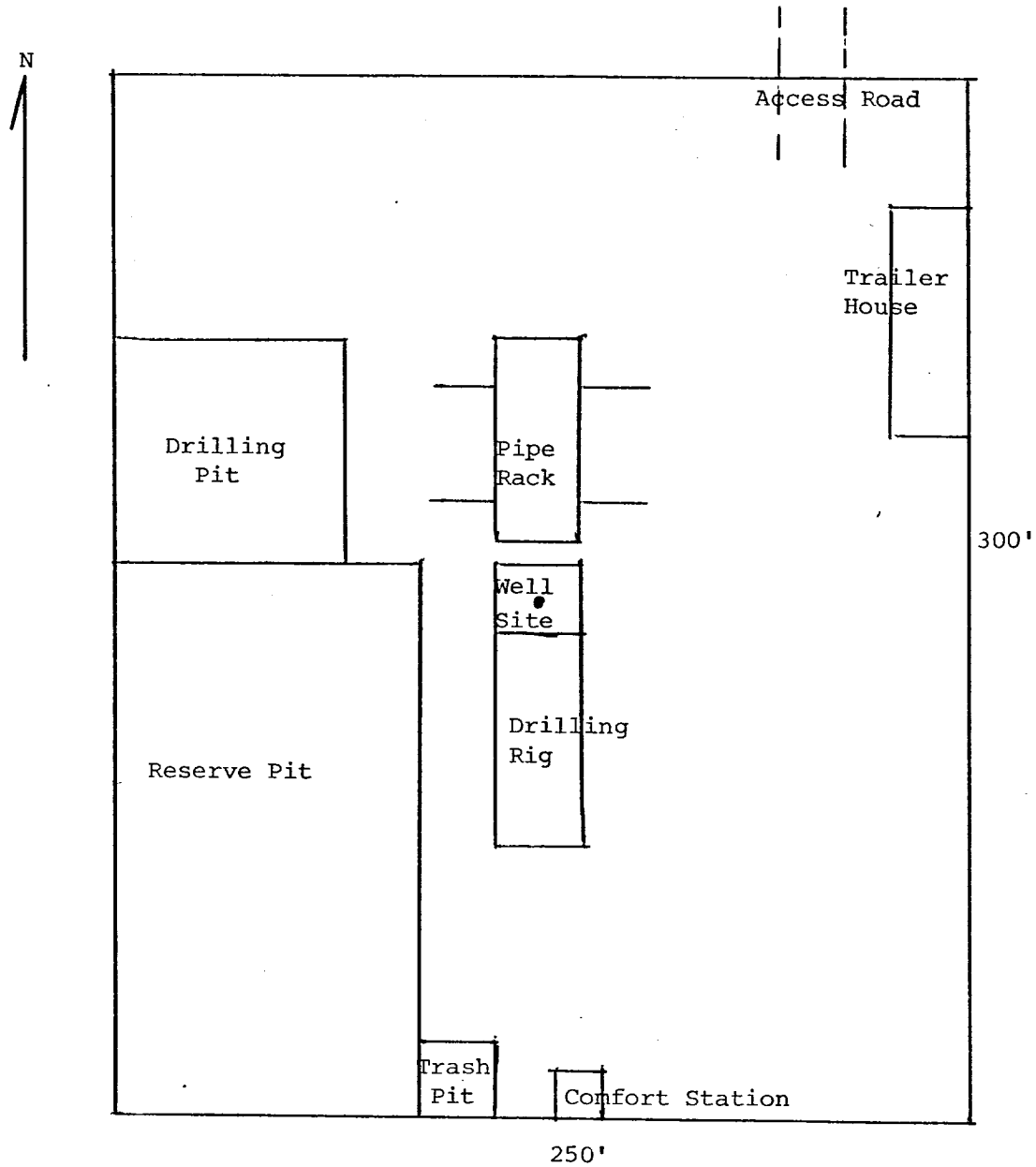

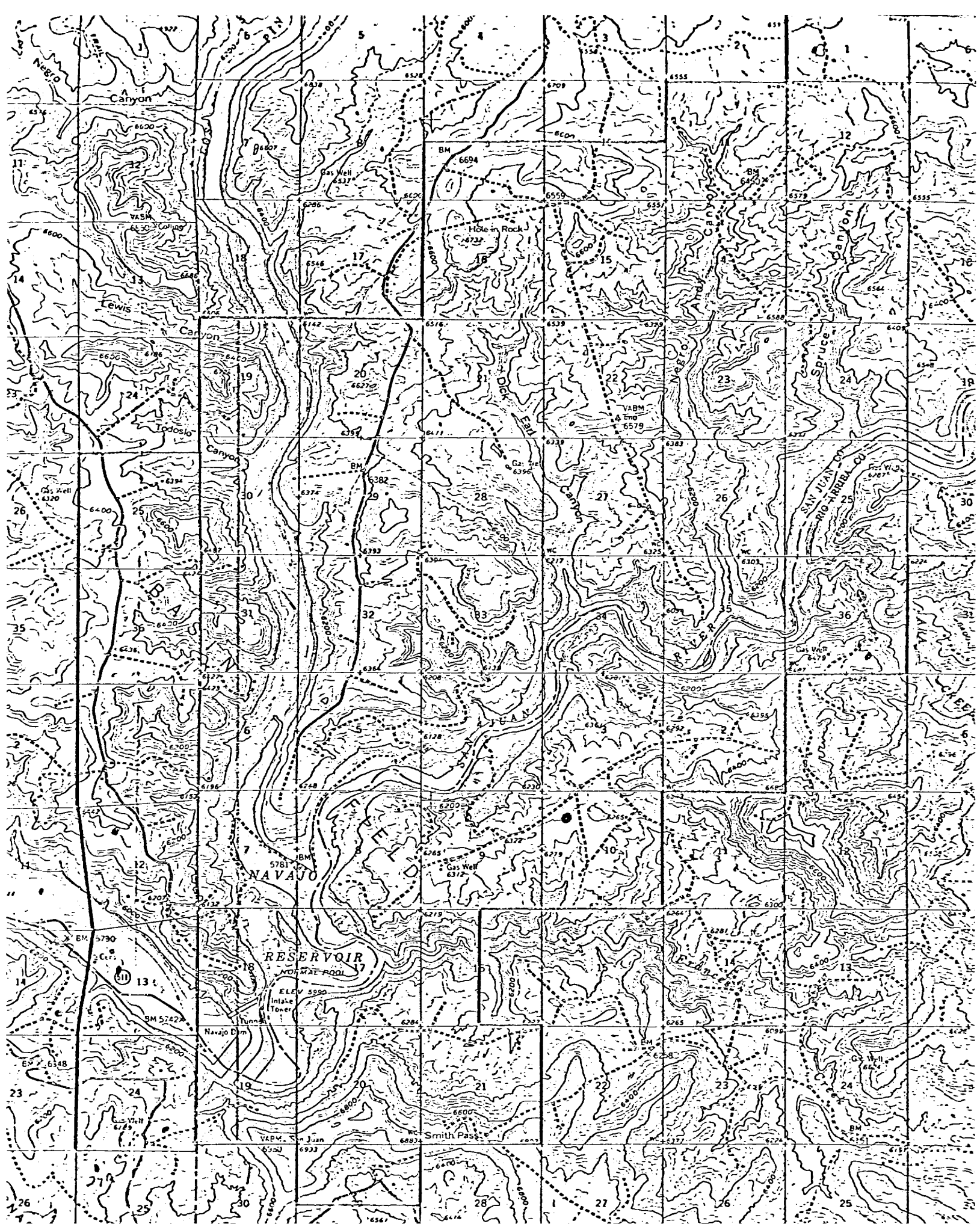

**BLACKWOOD & NICHOLS Co., Ltd.**

P. O. BOX 1237

DURANGO, COLORADO 81301

(303) 247-0728

April 11, 1978

United States Geological Survey  
Federal Building  
701 Camino Del Rio  
Durango, Colorado 81301

Gentlemen:

Blackwood & Nichols Co., Ltd., as operator of the Northeast Blanco Unit, proposes to drill the Northeast Blanco Unit Well No. 8A to prevent reservoir drainage to the NW/4, Sec. 10-30N-7W, Rio Arriba County, New Mexico. The well is to be completed in the Mesaverde Zone.

Attached are maps and other data pertinent to the Development Plan for Surface Use.

- I. Existing roads: See attached U.S.G.S. topographic map.
- II, III, IV, VI and IX: See attached maps.
- V. Water will be hauled by truck transport from the San Juan River, approximately four miles southwest of the location.
- VII. Waste material will be placed in a reserve pit and later buried or burned.
- VIII. Camp or airstrip will not be necessary.
- IX. See attached map of well site layout. (Not to scale)
- X. Upon completion the location will be leveled to its original state. The access road will remain. The location will be seeded as per the Bureau of Land Management requirements.
- XI. The location is relatively level and covered with Cedar and Pinon trees which will be disposed of as per the Bureau of Land Management requirements; an archaeological clearance will be obtained.
- XII. DeLasso Loos, 1032½ Main Street, Durango, Colorado 81301; Telephones: Office: 303-247-0728; Home: 303-247-2345.
- XIII. I hereby certify that I, or persons under my direct supervision have inspected the proposed drill site and access route; that I am familiar with the conditions which presently exist; that the statements made in this plan are, to the best of my knowledge, true and correct; and, that the work associated with the operations proposed herein will be performed by Blackwood & Nichols Co., Ltd. and its contractors and subcontractors in conformity with this plan and terms and conditions under which it is approved.

Date 4-11-78

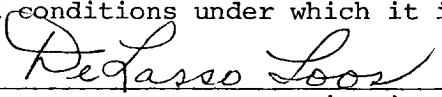
  
DeLasso Loos, District Manager

DL:lr  
Attachments