

NO. OF COPIES RECEIVED	6
DISTRIBUTION	
SANTA FE	1
FILE	1
U.S.G.S.	2
LAND OFFICE	1
OPERATOR	

NEW MEXICO OIL CONSERVATION COMMISSION

30-039-27066
Form C-101
Revised 1-4-65

5A. Indicate Type of Lease	
STATE <input checked="" type="checkbox"/>	FEE <input type="checkbox"/>
5. State Oil & Gas Lease No.	
E-347-26	

APPLICATION FOR PERMIT TO DRILL, DEEPEN, OR PLUG BACK

1a. Type of Work		7. Unit Agreement Name	
DRILL <input checked="" type="checkbox"/> DEEPEN <input type="checkbox"/> PLUG BACK <input type="checkbox"/>		San Juan 30-6 Unit	
b. Type of Well		8. Farm or Lease Name	
OIL WELL <input type="checkbox"/> GAS WELL <input checked="" type="checkbox"/> OTHER <input type="checkbox"/>		San Juan 30-6 Unit	
2. Name of Operator		9. Well No.	
El Paso Natural Gas Company		24A	
3. Address of Operator		10. Field and Pool, or Wildcat	
PO Box 289, Farmington, NM 87401		Blanco Mesa Verde	
4. Location of Well		12. County	
UNIT LETTER O LOCATED 1170 FEET FROM THE South LINE		Rio Arriba	
AND 1845 FEET FROM THE East LINE OF SEC. 16 TWP. 30N RGE. 6W NMPM			
19. Proposed Depth		19A. Formation	20. Rotary or C.T.
6185'		Mesa Verde	rotary
21. Elevations (Show whether DF, RT, etc.)	21A. Kind & Status Plug. Bond	21B. Drilling Contractor	22. Approx. Date Work will start
6584' GL	statewide		

23.

PROPOSED CASING AND CEMENT PROGRAM

SIZE OF HOLE	SIZE OF CASING	WEIGHT PER FOOT	SETTING DEPTH	SACKS OF CEMENT	EST. TOP
13 3/4"	9 5/8"	32.3#	200'	224 cu.ft.	surface
8 3/4"	7"	20.0#	3795'	286 cu.ft.	2528'
6 1/4"	4 1/2"	10.5#	3645-6185'	443 cu.ft.	3645'

Selectively perforate and sandwater fracture the Mesa Verde formation.

A 3000 psi WP and 6000 psi test double gate preventer equipped with blind and pipe rams will be used for blow out prevention on this well.

This gas is dedicated.

The E/2 of Section 16 is dedicated to this well.

APPROVED FOR THE
FOR THE
DRILLING CONTRACTOR

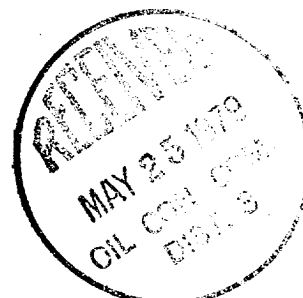

IN ABOVE SPACE DESCRIBE PROPOSED PROGRAM: IF PROPOSAL IS TO DEEPEN OR PLUG BACK, GIVE DATA ON PRESENT PRODUCTIVE ZONE AND PROPOSED NEW PRODUCTIVE ZONE. GIVE BLOWOUT PREVENTER PROGRAM, IF ANY.

I hereby certify that the information above is true and complete to the best of my knowledge and belief.

Signed W. G. Busico Title Drilling Clerk Date 5-9-79

(This space for State Use)

APPROVED BY Frank J. Chang TITLE DEPUTY OIL & GAS INSPECTOR, DIST. #3 DATE MAY 21 1979

CONDITIONS OF APPROVAL, IF ANY:

WELL LOCATION AND ACREAGE DEDICATION PLAT

Supersedes C-12B
Effective 1-1-65

All distances must be from the outer boundaries of the Section.

Operator EL PASO NATURAL GAS COMPANY			Lease SAN JUAN 30-6 UNIT (E-347-26)		Well No. 24A
Tract Letter 0	Section 16	Township 30N	Range 6W	County RIO ARriba	
Actual Footage Location of Well: 1170 feet from the South line and 1845 feet from the East line					
Ground Level Elev. 6584	Producing Formation Mesa Verde	Pool Blanco Mesa Verde		Dedicated Acreage 320.00 Acres	

1. Outline the acreage dedicated to the subject well by colored pencil or hatchure marks on the plat below.
2. If more than one lease is dedicated to the well, outline each and identify the ownership thereof (both as to working interest and royalty).
3. If more than one lease of different ownership is dedicated to the well, have the interests of all owners been consolidated by communitization, unitization, force-pooling, etc?

☒ Yes ☐ No If answer is "yes," type of consolidation Unitization

If answer is "no," list the owners and tract descriptions which have actually been consolidated. (Use reverse side of this form if necessary.) _____

No allowable will be assigned to the well until all interests have been consolidated (by communitization, unitization, forced-pooling, or otherwise) or until a non-standard unit, eliminating such interests, has been approved by the Commission.

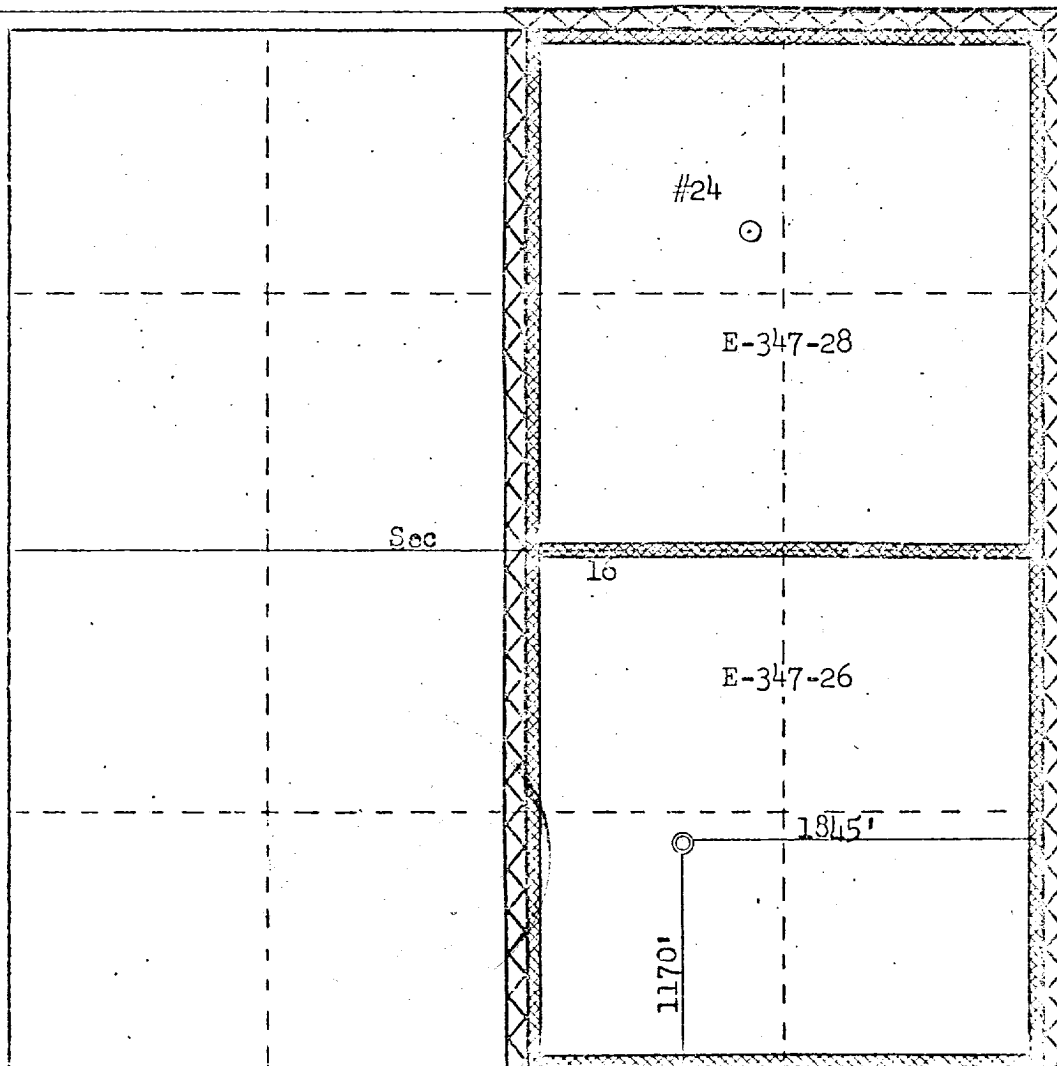

CERTIFICATION

I hereby certify that the information contained herein is true and complete to the best of my knowledge and belief.

D. G. Guiso
Name

Drilling Clerk
Position

El Paso Natural Gas Co.
Company

5-10-79
Date

I hereby certify that the well location shown on this plat was plotted from field notes of actual surveys made by me or under my supervision, and that the same is true and correct to the best of my knowledge and belief.

Date Surveyed

August 24, 1979
Registered Professional Surveyor
and of the State of New Mexico
Fred B. Herr Jr.
Fred B. Herr Jr.
3950