

Submit to Appropriate
District Office
State Lease -- 6 copies
Fee Lease -- 5 copies

State of New Mexico
Energy, Minerals and Natural Resources Department

Form C-101
Revised 1-1-89

OIL CONSERVATION DIVISION

P.O. Box 2088
Santa Fe, New Mexico 87504-2088

DISTRICT I
P.O. Box 1980, Hobbs, NM 88240

DISTRICT II
P.O. Drawer DD, Artesia, NM 88210

DISTRICT III
1000 Rio Brazos Rd., Aztec, NM 87410

API NO. (assigned by OCD on New Wells)

30-039-25204

5. Indicate Type of Lease

STATE ☒

FEE ☐

6. State Oil & Gas Lease No.

E-347-39

APPLICATION FOR PERMIT TO DRILL, DEEPEN, OR PLUG BACK

1a. Type of Work:

DRILL ☒

RE-ENTER ☐

DEEPEN ☐

PLUG BACK ☐

b. Type of Well:

OIL
WELL ☐

GAS
WELL ☒

OTHER ☐

SINGLE
ZONE ☒

MULTIPLE
ZONE ☐

7. Lease Name or Unit Agreement Name

9259
SAN JUAN 31-6 UNIT

2. Name of Operator

PHILLIPS PETROLEUM COMPANY 17654

8. Well No.

38E

3. Address of Operator

5525 HWY 64 NBU 3004, FARMINGTON, NM 87401

9. Pool name or Wildcat

Basin Dakota 71599

4. Well Location

Unit Letter B : 848 Feet From The North Line and 1843 Feet From The East Line

Section 2 Township 30N Range 6W NMPM Rio Arriba County

10. Proposed Depth

8100' GL

11. Formation

Dakota

12. Rotary or C.T.

ROTARY

13. Elevations (Show whether DF, RT, GR, etc.)

6421' GL

14. Kind & Status Plug Bond

BLANKET

15. Drilling Contractor

ADVISE LATER

16. Approx. Date Work will start

UPON APPROVAL

17. PROPOSED CASING AND CEMENT PROGRAM

SIZE OF HOLE	SIZE OF CASING	WEIGHT PER FOOT	SETTING DEPTH	SACKS OF CEMENT	EST. TOP
12-1/4"	9-5/8"	36#, J-55	400'	220 SX, CIRC TO	SURFACE
8-3/4"	7"	23#, J-55	3700'	500 SX, CIRC TO	SURFACE
6-1/4"	4-1/2"	11.6#, N-80	8100'	470 SX	

350 Sx, Second Stage, Circ to Surf

RECEIVED

JUL 24 1992

OIL CON. DIV.
DIST. 3

APPROVAL EXPIRES 1-28-93
UNLESS DRILLING IS COMMENCED.
SPUD NOTICE MUST BE SUBMITTED
WITHIN 10 DAYS.

IN ABOVE SPACE DESCRIBE PROPOSED PROGRAM: IF PROPOSAL IS TO DEEPEN OR PLUG BACK, GIVE DATA ON PRESENT PRODUCTIVE ZONE AND PROPOSED NEW PRODUCTIVE ZONE. GIVE BLOWOUT PREVENTER PROGRAM, IF ANY.

I hereby certify that the information above is true and complete to the best of my knowledge and belief.

SIGNATURE

L. E. Robinson

TITLE SR. DRLG. & PROD. ENGR.

DATE 7-22-92

TYPE OR PRINT NAME

L. E. ROBINSON

(505)
TELEPHONE NO. 599-3412

(This space for State Use)

APPROVED BY

Emil Bush

DEPUTY OIL & GAS INSPECTOR, DIST. #3

TITLE

DATE

7-28-92
JUL 28 1992

CONDITIONS OF APPROVAL, IF ANY:

Submit to Appropriate
District Office
State Lease - 4 copies
Fee Lease - 3 copies

State of New Mexico
Energy, Minerals and Natural Resources Department

Form C-102
Revised 1-1-89

OIL CONSERVATION DIVISION

P.O. Box 2088
Santa Fe, New Mexico 87504-2088

DISTRICT I
P.O. Box 1980, Hobbs, NM 83240

DISTRICT II
P.O. Drawer DD, Artesia, NM 88210

DISTRICT III
1000 Rio Brazos Rd., Aztec, NM 87410

WELL LOCATION AND ACREAGE DEDICATION PLAT

All Distances must be from the outer boundaries of the section

Operator PHILLIPS PETROLEUM			Lease SAN JUAN 31-6 UNIT		Well No. 38E
Unit Letter B	Section 2	Township T. 30 N.	Range R. 6 W.	County RIO ARriba	
Actual Footage Location of Well: 848 feet from the NORTH line and 1843 feet from the EAST line					
Ground level Elev. 6421	Producing Formation Dakota		Pool Basin Dakota		Dedicated Acreage: 319.96 Acres

1. Outline the acreage dedicated to the subject well by colored pencil or hashure marks on the plat below.
2. If more than one lease is dedicated to the well, outline each and identify the ownership thereof (both as to working interest and royalty).
3. If more than one lease of different ownership is dedicated to the well, have the interest of all owners been consolidated by communitization, unitization, force-pooling, etc?
☐ Yes ☐ No If answer is "yes" type of consolidation _____
If answer is "no" list the owners and tract descriptions which have actually been consolidated. (Use reverse side of this form if necessary.)
No allowable will be assigned to the well until all interests have been consolidated (by communitization, unitization, forced-pooling, or otherwise) or until a non-standard unit, eliminating such interest, has been approved by the Division.

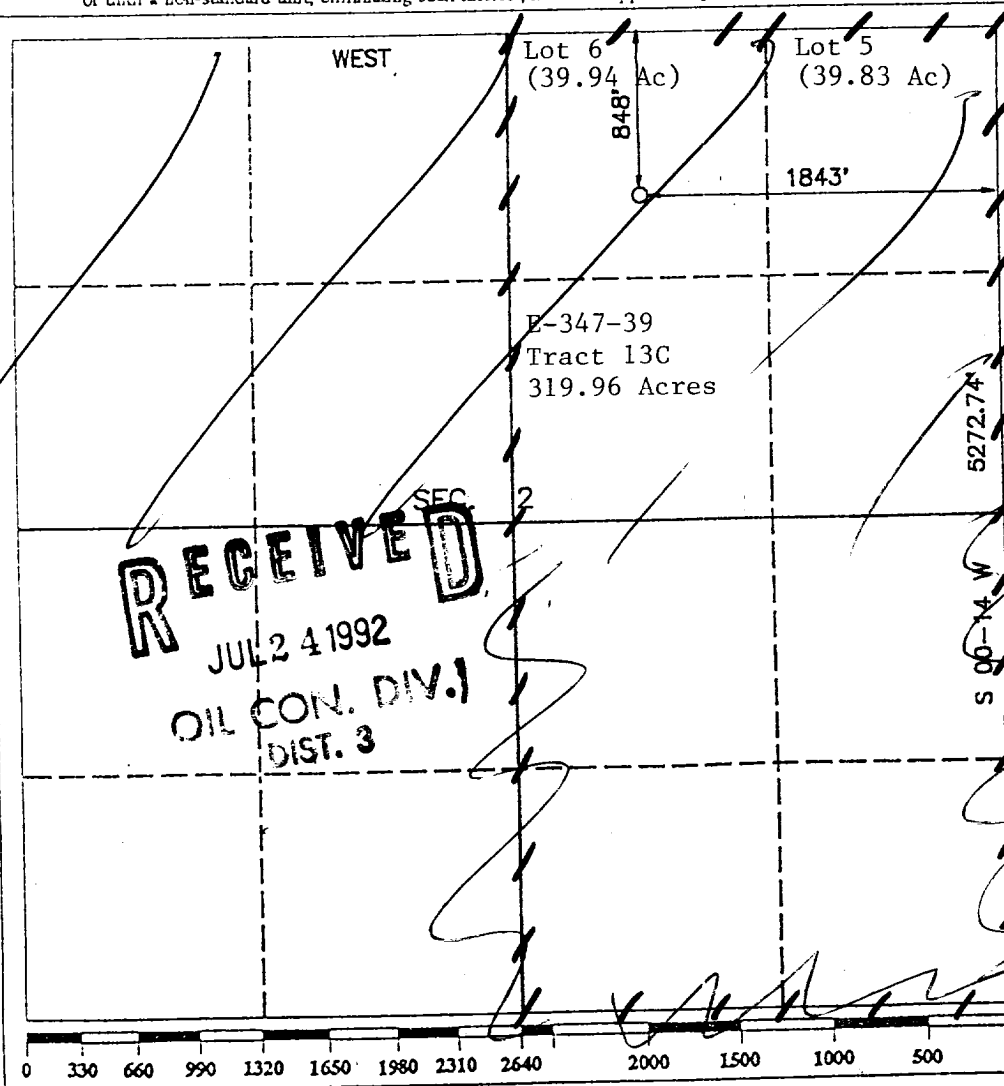

OPERATOR CERTIFICATION

I hereby certify that the information contained herein is true and complete to the best of my knowledge and belief.

Signature
L. E. Robinson
Printed Name
L. E. Robinson
Position
Sr. Drlg. & Prod. Engr.
Company
Phillips Petroleum Company
Date
7-22-92

SURVEYOR CERTIFICATION

I hereby certify that the well location shown on this plat was plotted from field notes of actual surveys made by me or under my supervision, and that the same is true and correct to the best of my knowledge and belief.

Date Surveyed
APRIL 20, 1992
Signature & Seal of Professional Surveyor
R. A. RUSH
8894
Certificate No.
8894