

UNITED STATES
DEPARTMENT OF THE INTERIOR
BUREAU OF LAND MANAGEMENT

APPLICATION FOR PERMIT TO DRILL OR DEEPEN

1a. TYPE OF WORK DRILL <input checked="" type="checkbox"/> DEEPEN <input type="checkbox"/>				5. LEASE DESIGNATION AND SERIAL NO. NM-012332	
b. TYPE OF WELL OIL WELL <input type="checkbox"/> GAS WELL <input checked="" type="checkbox"/> OTHER <input type="checkbox"/> SINGLE ZONE <input checked="" type="checkbox"/> MULTIPLE ZONE <input type="checkbox"/>				6. IF INDIAN, ALLOTTEE OR TRIBE NAME	
2. NAME OF OPERATOR Phillips Petroleum Company 17654				7. UNIT AGREEMENT NAME San Juan 30-5 Unit 7258	
3. ADDRESS AND TELEPHONE NO. 5525 Hwy. 64, NBU 3004, Farmington, New Mexico 87401				8. FARM OR LEASE NAME, WELL NO. 248	
4. LOCATION OF WELL (Report location clearly and in accordance with any State requirements.) At surface Unit M, 1072' FSL & 946' FWL At proposed prod. zone Same as above				9. API WELL NO. 30-039-25298	
14. DISTANCE IN MILES AND DIRECTION FROM NEAREST TOWN OR POST OFFICE* 25 miles east of Blanco				10. FIELD AND POOL, OR WILDCAT Basin Fruitland Coal 71629	
15. DISTANCE FROM PROPOSED* LOCATION TO NEAREST PROPERTY OR LEASE LINE, FT. (Also to nearest drlg. unit line, if any)		16. NO. OF ACRES IN LEASE 1280 1080 Acres		17. NO. OF ACRES ASSIGNED TO THIS WELL 320 W/2	
18. DISTANCE FROM PROPOSED LOCATION* TO NEAREST WELL, DRILLING, COMPLETED, OR APPLIED FOR, ON THIS LEASE, FT.		19. PROPOSED DEPTH 3650'		20. ROTARY OR CABLE TOOLS Rotary	
21. ELEVATIONS (Show whether DP, RT, GR, etc.) 6933' (GL Unprepared) This action is subject to technical and procedural review pursuant to 43 C.F.R. 3160.3 and appeal pursuant to 43 C.F.R. 3160.4.				22. APPROX. DATE WORK WILL START* Upon Approval	
23. DRILLING OPERATIONS AUTHORIZED ARE SUBJECT TO COMPLIANCE WITH ATTACHED "GENERAL REQUIREMENTS"					
SIZE OF HOLE	GRADE SIZE OF CASING	WEIGHT PER FOOT	SETTING DEPTH		
12-1/4"	9-5/8"	36#, J-55	250'	150 sx, Circ to Surface	
8-3/4"	7"	23#, J-55	3540'	600 sx, Circ to Surface	
6-1/8"	5-1/2"	15.5# or 23#	3450-3650'	*	

- * If the coal is cleated a 5-1/2", 23#, P110 liner will be run in the open hole without being cemented.
- * If the coal is not cleated a 5-1/2", 15#, K-55 liner will be run, cemented with 100 sx cement and the well fractured.

Mud Program and BOP Equipment: See Attached.

RECEIVED
AUG 17 1993
OIL CON. DIV.
DIST. 3

RECEIVED
BLM
AUG 20 AM 7:39
OIL CON. DIV. NM

IN ABOVE SPACE DESCRIBE PROPOSED PROGRAM: If proposal is to deepen, give data on present productive zone and proposed new productive zone. If proposal is to drill or deepen directionally, give pertinent data on subsurface locations and measured and true vertical depths. Give blowout preventer program, if any.

24. SIGNER L. E. Robinson L. E. Robinson TITLE Sr. Drlg. & Prod. Engr. DATE 7-15-93

(This space for Federal or State office use)

PERMIT NO. _____ APPROVAL DATE _____
Application approval does not warrant or certify that the applicant holds legal or equitable title to those rights in the subject lease which would entitle the applicant to conduct operations thereon.
CONDITIONS OF APPROVAL, IF ANY:

APPROVED BY _____ TITLE _____

*See Instructions On Reverse Side

Title 18 U.S.C. Section 1001, makes it a crime for any person knowingly and willfully to make to any department or agency of the United States any false, fictitious or fraudulent statements or representations as to any matter within its jurisdiction.

APPROVED
AS AMENDED
AUG 13 1993
DISTRICT MANAGER

Submit to Appropriate
District Office
State Lease - 4 copies
Fee Lease - 3 copies

State of New Mexico
Energy, Minerals and Natural Resources Department

Form C-102
Revised 1-1-89

OIL CONSERVATION DIVISION

P.O. Box 2088
Santa Fe, New Mexico 7504-2088

RECEIVED
BLM

93 JUL 20 AM 7:39

DISTRICT I
P.O. Box 1980, Hobbs, NM 88240

DISTRICT II
P.O. Drawer DD, Artesia, NM 88210

DISTRICT III
1000 Rio Brazos Rd., Aztec, NM 87410

WELL LOCATION AND ACREAGE DEDICATION PLAT

All Distances must be from the outer boundaries of the section

070 FARMINGTON, NM

Operator PHILLIPS PETROLEUM		Lease SAN JUAN 30-5 UNIT		Well No. 248
Unit Letter M	Section 35	Township T.30 N.	Range R.5 W.	County RIO ARRIBA
Actual Footage Location of Well:		feet from the SOUTH line and 946 feet from the WEST line		
Ground level Elev. 6933	Producing Formation Fruitland Coal	Pool Basin Fruitland Coal	Dedicated Acreage: 320 Acres	

- Outline the acreage dedicated to the subject well by colored pencil or hatchue marks on the plat below.
- If more than one lease is dedicated to the well, outline each and identify the ownership thereof (both as to working interest and royalty).
- If more than one lease of different ownership is dedicated to the well, have the interest of all owners been consolidated by communitization, unitization, force-pooling, etc.?
☒ Yes ☐ No If answer is "yes" type of consolidation Unitization
If answer is "no" list the owners and tract descriptions which have actually been consolidated. (Use reverse side of this form if necessary.)
No allowable will be assigned to the well until all interests have been consolidated (by communitization, unitization, forced-pooling, or otherwise) or until a non-standard unit, eliminating such interest, has been approved by the Division.

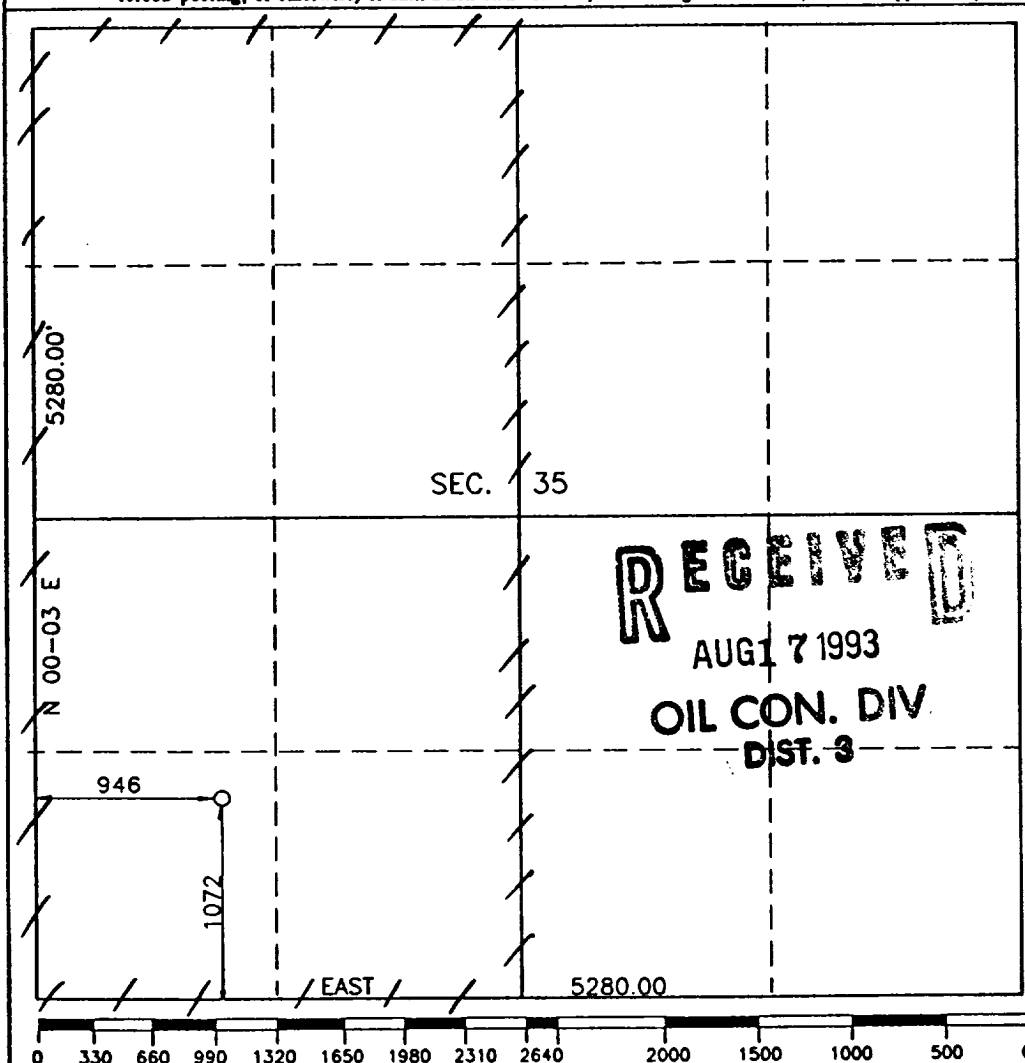

OPERATOR CERTIFICATION

I hereby certify that the information contained herein is true and complete to the best of my knowledge and belief.

Signature L. E. Robinson

Printed Name L. E. Robinson

Position Sr. Drlg. & Prod. Engineer

Company Phillips Petroleum Company

Date 7-15-93

SURVEYOR CERTIFICATION

I hereby certify that the well location shown on this plat was plotted from field notes of actual surveys made by me or under my supervision, and that the same is true and correct to the best of my knowledge and belief.

Date Surveyed APRIL 7, 1993

Signature & Seal
Professional Survey
HENRY P. BROADHURST JR.

Certificate No. 11393
11393
REGISTERED PROFESSIONAL SURVEYOR

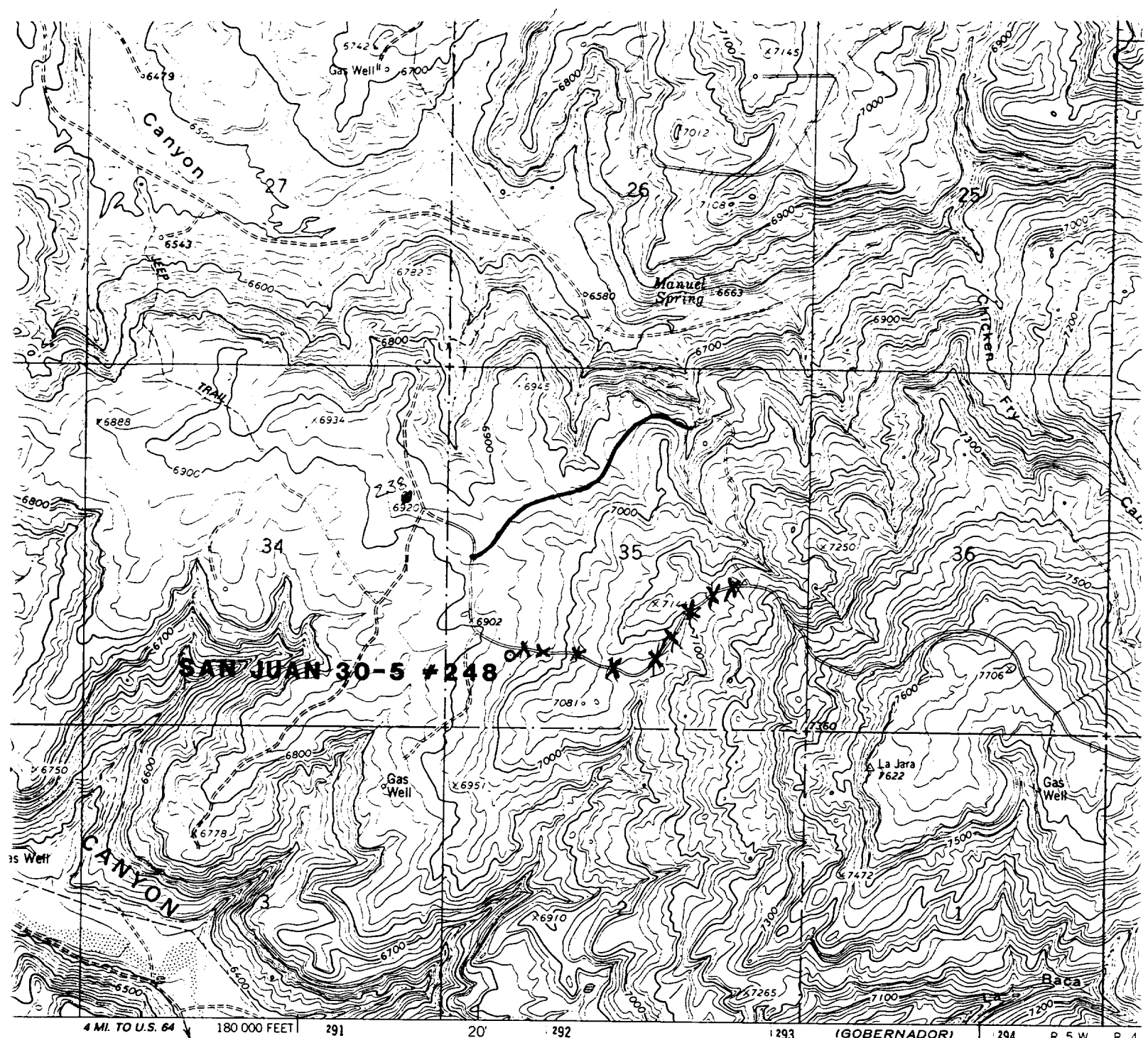

Topographical Survey

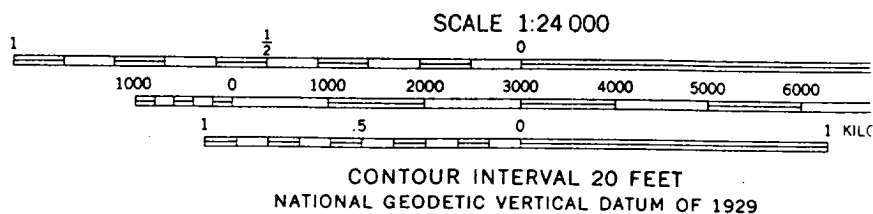
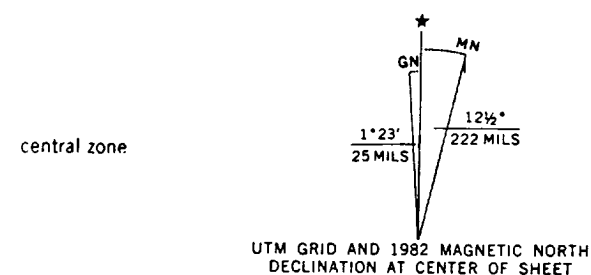

THIS MAP COMPLIES WITH NATIONAL MAP ACCURACY STANDARDS
FOR SALE BY U. S. GEOLOGICAL SURVEY, DENVER, COLORADO 80225, OR RESTON, VA
A FOLDER DESCRIBING TOPOGRAPHIC MAPS AND SYMBOLS IS AVAILABLE ON REQUEST