

UNITED STATES
DEPARTMENT OF THE INTERIOR
BUREAU OF LAND MANAGEMENT

APPLICATION FOR PERMIT TO DRILL OR DEEPEN

1A. TYPE OF WORK

DRILL ☒

DEEPEN ☐

B. TYPE OF WELL

OIL
WELL ☐

GAS
WELL ☒

OTHER

SINGLE
ZONE ☒

MULTIPLE
ZONE ☐

2. NAME OF OPERATOR

PHILLIPS PETROLEUM COMPANY

Attn: Patsy Clugston (505) 599-3454

3. ADDRESS AND TELEPHONE NO.

5525 Hwy. 64, NBU 3004, Farmington, New Mexico 87401

4. LOCATION OF WELL (Report location clearly and in accordance with any State requirements.)

Unit A, 1045' FNL & 1081' FEL
At proposed prod. zone Same as above

14. DISTANCE IN MILES AND DIRECTION FROM NEAREST TOWN OR POST OFFICE

25 Miles east of Blanco

15. DISTANCE FROM PROPOSED

LOCATION TO NEAREST
PROPERTY OR LEASE LINE, FT.
(Also to nearest drlg. unit line, if any)

18. DISTANCE FROM PROPOSED LOCATION
TO NEAREST WELL, DRILLING, COMPLETED,
OR APPLIED FOR, ON THIS LEASE, FT.

16. NO. OF ACRES IN LEASE

899.76

19. PROPOSED DEPTH

3515'

17. NO. OF ACRES ASSIGNED
TO THIS WELL

320 E/2

20. ROTARY OR CABLE TOOLS

Rotary

21. ELEVATIONS (Show whether DF, RT, GR, etc.)

6737' (GL Unprepared)

22. APPROX. DATE WORK WILL START

Upon Approval

23.

PROPOSED CASING AND CEMENTING PROGRAM

SIZE OF HOLE	GRADE, SIZE OF CASING	WEIGHT PER FOOT	SETTING DEPTH	QUANTITY OF CEMENT
12-1/4"	9-5/8"	36#, J-55	250'	150 sx, Circ to Surface (175.5 cf)
8-3/4"	7"	23#, J-55	3430'	1443 cu ft.: Circ to Surface
6-1/8"	5-1/2"	15.5# or 23#	3340' - 3515'	*

* If the coal is cleated a 5-1/2", 23#, P 10 liner will be run in the open hole without being cemented.

* If the coal is not cleated a 5-1/2", 15 5, K-55 liner will be run, cemented with 100 sx cement and the well fractured.

Mud Program and BOP Equipment: See Attached.

RECEIVED
SEP 13 1993
OIL CON. DIV
DIST. 3

RECEIVED
ELM

SEP 13 - 3 AM 10:50

IN ABOVE SPACE DESCRIBE PROPOSED PROGRAM: If proposal is to deepen, give data on present productive zone and proposed new productive zone. If proposal is to drill or deepen directionally, give pertinent data on subsurface locations and measured and true vertical depths. Give blowout preventer program, if any.

24.

SIGNED Ed Hasely Ed Hasely TITLE Environmental Engineer DATE 7-30-93

(This space for Federal or State office use)

PERMIT NO. _____ APPROVAL DATE _____

Application approval does not warrant or certify that the applicant holds legal or equitable title to those rights in the subject lease which would entitle the applicant to conduct operations thereon.
CONDITIONS OF APPROVAL, IF ANY:

APPROVED BY [Signature] TITLE _____ DATE SEP 10 1993

*See Instructions On Reverse Side

Title 18 U.S.C. Section 1001, makes it a crime for any person knowingly and willfully to make to any department or agency of the United States a false, fictitious or fraudulent statement or representation as to any matter within its jurisdiction.

DISTRICT MANAGER

Submit to Appropriate
District Office
State Lease - 4 copies
Fee Lease - 3 copies

State of New Mexico
Energy, Minerals and Natural Resources Department

Form C-102
Revised 1-1-89

OIL CONSERVATION DIVISION

DISTRICT I
P.O. Box 1980, Hobbs, NM 88240

P.O. Box 2088
Santa Fe, New Mexico 7504-2088

DISTRICT II
P.O. Drawer DD, Artesia, NM 88210

DISTRICT III
1000 Rio Brazos Rd., Aztec, NM 87410

WELL LOCATION AND ACREAGE DEDICATION PLAT

All Distances must be from the outer boundaries of the section

Operator PHILLIPS PETROLEUM Co.		Lease SAN JUAN 30-5 UNIT		Well No. 249
Unit Letter A	Section 23	Township T.30 N.	Range R.5 W.	County RIO ARriba
Actual Footage Location of Well: 1045 feet from the NORTH line and 1081 feet from the EAST line				
Ground level Elev. 6737	Producing Formation Fruitland Coal	Pool Basin Fruitland Coal	Dedicated Acreage: 320 Acres	

1. Outline the acreage dedicated to the subject well by colored pencil or hachue marks on the plat below.

2. If more than one lease is dedicated to the well, outline each and identify the ownership thereof (both as to working interest and royalty).

3. If more than one lease of different ownership is dedicated to the well, have the interest of all owners been consolidated by communitization, unitization, force-pooling, etc.?

☒ Yes ☐ No

If answer is "yes" type of consolidation

Unitization

If answer is "no" list the owners and tract descriptions which have actually been consolidated. (Use reverse side of this form if necessary).

No allowable will be assigned to the well until all interests have been consolidated (by communitization, unitization, forced-pooling, or otherwise) or until a non-standard unit, eliminating such interest, has been approved by the Division.

OPERATOR CERTIFICATION

I hereby certify that the information contained herein is true and complete to the best of my knowledge and belief.

Signature

Ed Hasely

Printed Name

Ed Hasely

Position

Environmental Engineer

Company

Phillips Petroleum Company

Date

July 30, 1993

SURVEYOR CERTIFICATION

I hereby certify that the well location shown on this plat was plotted from field notes of actual surveys made by me or under my supervision, and that the same is true and correct to the best of my knowledge and belief.

Date Surveyed

APRIL 5, 1993

Signature & Seal

Professional Survey

HENRY P. BROADHURST JR.

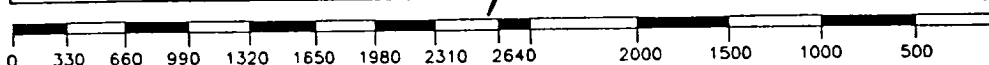
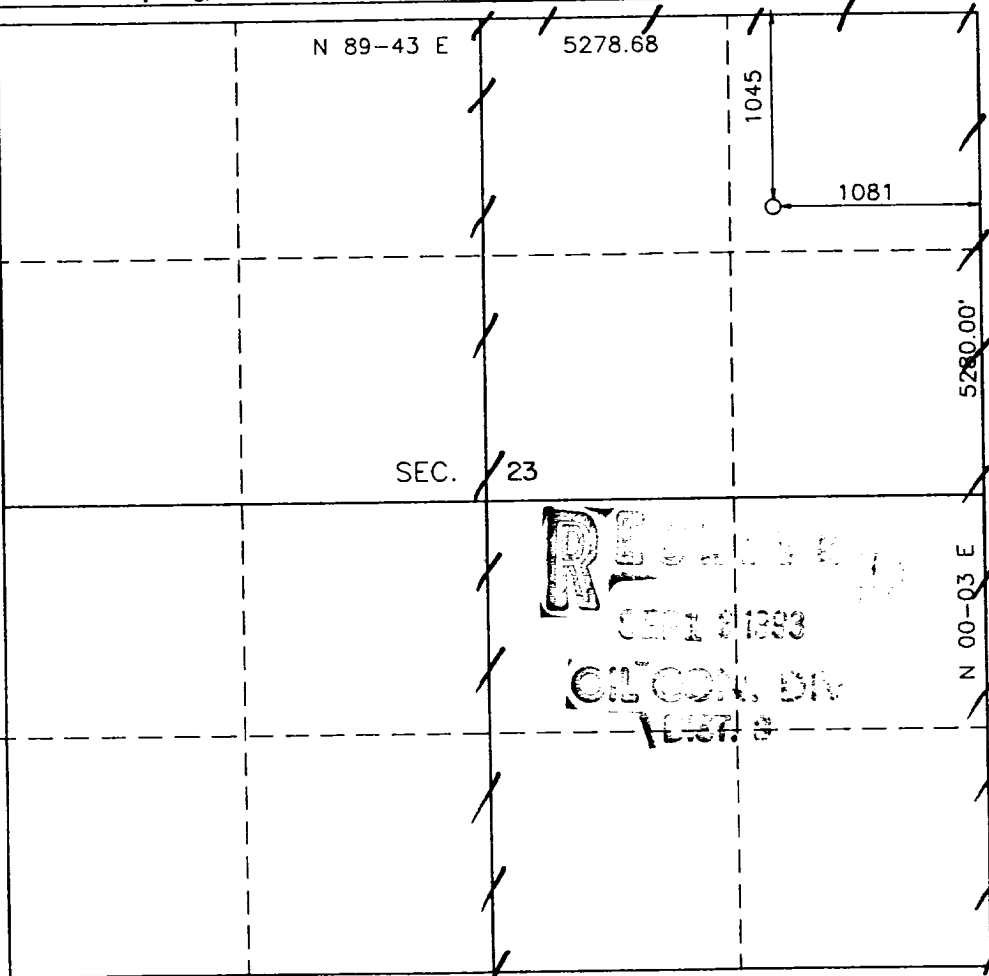
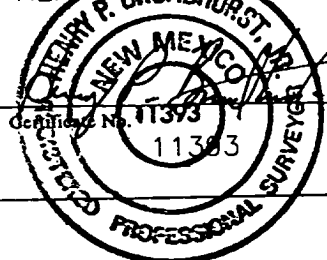

S.J. 30-5

SAN JUAN 30-5 #249

RECEIVED

SEPT 3 1923

FOR CON. DIV
DIST

