

CORRECTED REPORT

NEW MEXICO OIL CONSERVATION COMMISSION

Well Location and Acreage Dedication Plat

skd per
N.M. CU #2-1D

December 11, 1962

Section A.

Date

Operator TEXACO INC. Lease STATE of NEW MEXICO KEYS UNIT
 Well No. 1 Unit Letter N Section 32 Township 29 NORTH Range 10 WEST NMPM
 Located 1120 Feet From the SOUTH Line, 1680 Feet From the WEST Line
 County SAN JUAN G. L. Elevation 5667.0 Dedicated Acreage 320 Acres
 Name of Producing Formation Dakota Pool Basin Dakota

1. Is the Operator the only owner in the dedicated acreage outlined on the plat below?
 Yes ☒ No ☐
2. If the answer to question one is "no", have the interests of all the owners been consolidated by consolidation agreement or otherwise? Yes ☐ No ☐ If answer is "yes", Type of Consolidation
3. If the answer to question two is "no", list all the owners and their respective interests below:

Owner

Land Description

DEC 13 1962

NOTE: This report is necessary to show the correct dedicated acreage.
 Form C-128, dated November 26, 1962, erroneously indicated South
 Half of Section 32 dedicated to this Unit.

Section B.

Note: All distances must be from outer boundaries of section.

This is to certify that the information
 in Section A above is true and complete
 to the best of my knowledge and belief.

TEXACO INC.

(Operator)

(Representative)

P.O. Box 810

(Address)

Farmington, New Mexico

Ref: GLO plat dated 19 April 1881

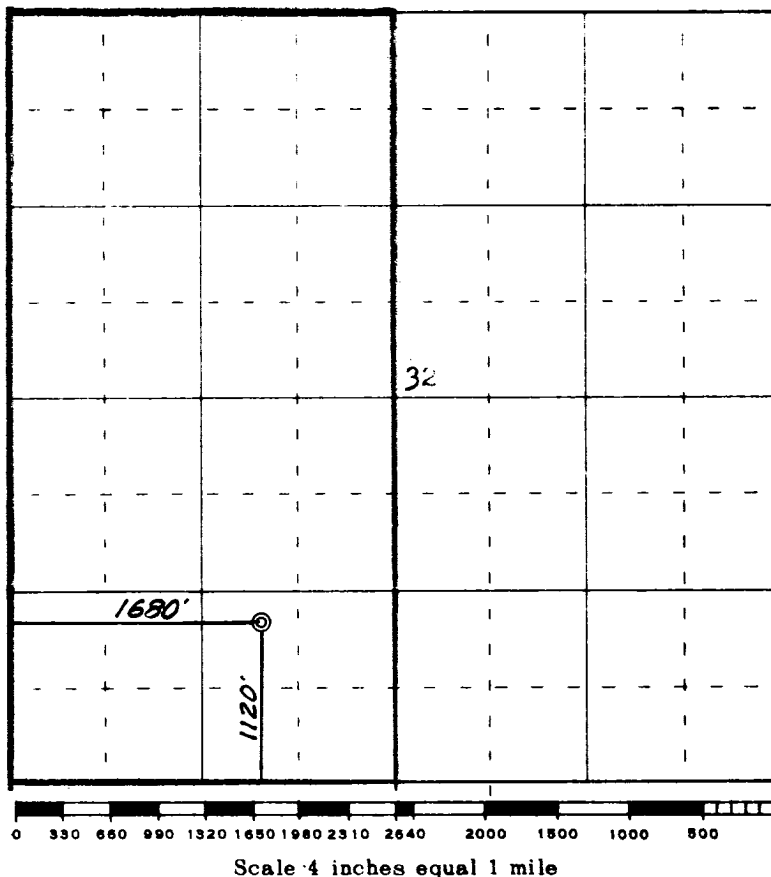

This is to certify that the above plat was prepared from field notes of actual surveys
 made by me or under my supervision and that the same are true and correct to the best
 of my knowledge and belief.

(Seal)

Date Surveyed 3 November 1962

Farmington, New Mexico

James P. Leese
 Registered Professional Engineer and/or Land Surveyor
 James P. Leese, N. M. Reg. No. 1463

