

| NUMBER OF COPIES RECEIVED | |
|---------------------------|-----|
| DISTRIBUTION | |
| SANTA FE | |
| FILE | |
| U.S.G.S. | |
| LAND OFFICE | |
| TRANSPORTER | OIL |
| | GAS |
| PRODUCTION OFFICE | |
| OPERATOR | |

NEW MEXICO OIL CONSERVATION COMMISSION
Santa Fe, New Mexico

Form C-101
Revised (12/1/55)

NOTICE OF INTENTION TO DRILL

Notice must be given to the District Office of the Oil Conservation Commission and approval obtained before drilling or recompletion begins. If changes in the proposed plan are considered advisable, a copy of this notice showing such changes will be returned to the sender. Submit this notice in **QUINTUPPLICATE**. One copy will be returned following approval. See additional instructions in Rules and Regulations of the Commission. If State Land submit 6 Copies Attach Form C-128 in triplicate to first 3 copies of form C-101

Farmington, New Mexico

October 28, 1964

(Place)

(Date)

OIL CONSERVATION COMMISSION
SANTA FE, NEW MEXICO

Gentlemen:

You are hereby notified that it is our intention to commence the Drilling of a well to be known as
PAN AMERICAN PETROLEUM CORPORATION

(Company or Operator)

Sullivan Gas Unit "D", Well No. **1**, in **B** The well is
(Lease) (Unit)
located **920** feet from the **North** line and **2450** feet from the
East line of Section **26**, T. **-29-N**, R. **-11-W**, NMPM.
(GIVE LOCATION FROM SECTION LINE) **Basin Dakota** Pool, **San Juan** County

| | | | |
|---|---|---|---|
| D | C | B | A |
| | | X | |
| E | F | G | H |
| L | K | J | I |
| M | N | O | P |

If State Land the Oil and Gas Lease is No.

If patented land the owner is **Earl B. Sullivan**
Bloomfield, New Mexico
Address

We propose to drill well with drilling equipment as follows: **Rotary Tools to total depth.**

The status of plugging bond is **Statewide**

Drilling Contractor **Man Drilling Co.**
118 Lamar
Wichita Falls, Texas

We intend to complete this well in the **Dakota**
formation at an approximate depth of **6400** feet.

CASING PROGRAM

We propose to use the following strings of Casing and to cement them as indicated:

| Size of Hole | Size of Casing | Weight per Foot | New or Second Hand | Depth | Sacks Cement |
|----------------|----------------|-----------------|--------------------|-------------|------------------------|
| 12-1/4" | 8-5/8" | 24# | New | 750 | 600 Sacks |
| 7-7/8" | 4-1/2" | 10.5# | New | 6400 | 1300 Sacks (Two |
| | | | | | Stage Tool set |
| | | | | | 100' below base |
| | | | | | of Mesaverde) |

If changes in the above plans become advisable we will notify you immediately.

ADDITIONAL INFORMATION (If recompletion give full details of proposed plan of work.)
Copies of Location Plat are attached.
Completion will be as indicated upon reaching total depth.
Copies of any logs run will be furnished upon completion of well.

Verbally approved October 28, 1964, Arnold to Glover.

Approved 11-2, 19 64
Except as follows:

Sincerely yours,

PAN AMERICAN PETROLEUM CORPORATION
Fred L. Nabors, (Company or Operator) **District Engineer**
ORIGINAL SIGNED BY
By E. H. HOLLINGSWORTH

Position Send Communications regarding well to

Name L. O. Speer, Jr.

Address P. O. Box 480, Farmington, New Mexico

OIL CONSERVATION COMMISSION

By [Signature]

NEW MEXICO OIL CONSERVATION COMMISSION

Well Location and Acreage Dedication Plat

Section A.

Date OCTOBER 28, 1964

Operator PAN AMERICAN PETROLEUM CORPORATION Lease SULLIVAN GAS UNIT D
 Well No. 1 Unit Letter B Section 26 Township 29 NORTH Range 11 EAST NMPM
 Located 920 Feet From WEST Line, 2450 Feet From EAST Line
 County SAN JUAN G. L. Elevation REPORT LATER Dedicated Acreage 320 Acres
 Name of Producing Formation DAKOTA Pool BASIN DAKOTA

1. Is the Operator the only owner in the dedicated acreage outlined on the plat below?
 Yes No X
2. If the answer to question one is "no", have the interests of all the owners been consolidated by communitization agreement or otherwise? Yes X No . If answer is "yes", Type of Consolidation
Communitization Agreement dated August 18, 1964.
3. If the answer to question two is "no", list all the owners and their respective interests below:

Owner

Land Description

Section B.

This is to certify that the information
 in Section A above is true and complete
 to the best of my knowledge and belief.

PAN AMERICAN PETROLEUM CORP.

F. H. Hollingsworth (Operator)

F. H. Hollingsworth
(Representative)P. O. Box 480
(Address)

Farmington, New Mexico

Note: All distances must be from outer boundaries of section

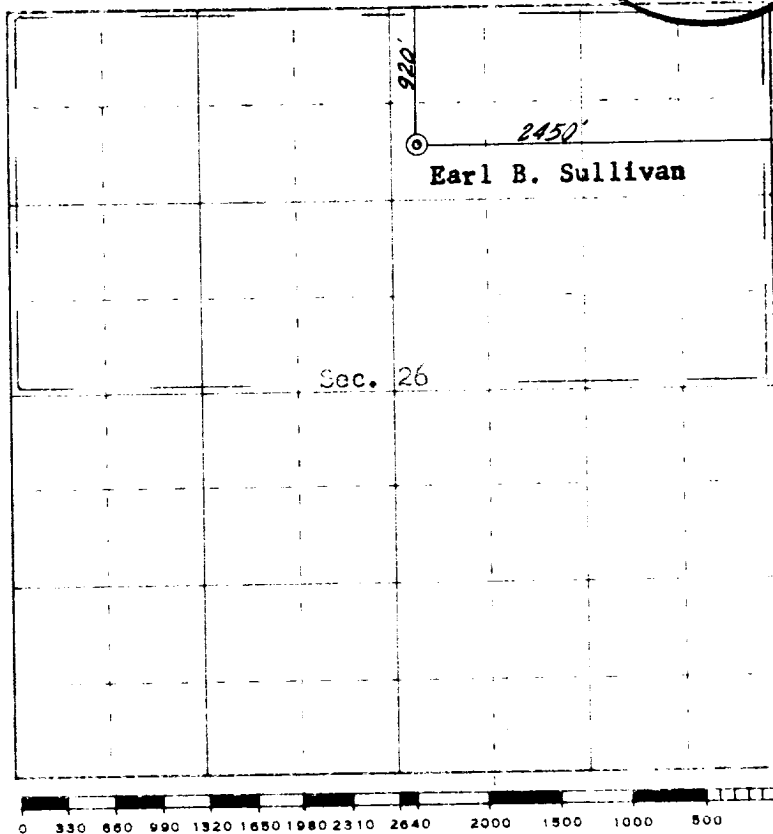

Ref: GLD plat dated 25 June 1910

Scale 4 inches equal 1 mile

This is to certify that the above plat was prepared from field notes of actual surveys
 made by me or under my supervision and that the same are true and correct to the best
 of my knowledge and belief.

Date Surveyed September 9, 1964

James P. Leese
 Registered Professional Engineer and/or Land Surveyor
 James P. Leese, N. Mex. Reg. No. 1463
 San Juan Engineering Company

Farmington, New Mexico