

(SUBMIT IN TRIPLICATE)

UNITED STATES
DEPARTMENT OF THE INTERIOR
GEOLOGICAL SURVEY

Land Office Santa Fe

Lease No. SP 078931-B

Unit _____

SUNDRY NOTICES AND REPORTS ON WELLS

NOTICE OF INTENTION TO DRILL.....	<input checked="" type="checkbox"/>	SUBSEQUENT REPORT OF WATER SHUT-OFF.....	
NOTICE OF INTENTION TO CHANGE PLANS.....		SUBSEQUENT REPORT OF SHOOTING OR ACIDIZING.....	
NOTICE OF INTENTION TO TEST WATER SHUT-OFF.....		SUBSEQUENT REPORT OF ALTERING CASING.....	
NOTICE OF INTENTION TO RE-DRILL OR REPAIR WELL.....		SUBSEQUENT REPORT OF RE-DRILLING OR REPAIR.....	
NOTICE OF INTENTION TO SHOOT OR ACIDIZE.....		SUBSEQUENT REPORT OF ABANDONMENT.....	
NOTICE OF INTENTION TO PULL OR ALTER CASING.....		SUPPLEMENTARY WELL HISTORY.....	
NOTICE OF INTENTION TO ABANDON WELL.....			

(INDICATE ABOVE BY CHECK MARK NATURE OF REPORT, NOTICE, OR OTHER DATA)

November 6, 1961

USA Glenn H. Callow "B"
Well No. 4 is located 810 ft. from [N] line and 890 ft. from [W] line of sec. 31

NW/4 Sec. 31 29 N 13 W N.M.P.M.
(1/4 Sec. and Sec. No.) (Twp.) (Range) (Meridian)

Cha Cha Gallup San Juan New Mexico
(Field) (County or Subdivision) (State or Territory)

The elevation of the ground level ~~surface~~ above sea level is 5857 ft.

DETAILS OF WORK

(State names of and expected depths to objective sands; show sizes, weights, and lengths of proposed casings; indicate mudding jobs, cementing points, and all other important proposed work)

We propose to drill subject well as follows:

1. Drill 11" hole to 150'. Run and cement 8-5/8" casing and set at 150'. Cement with sufficient volume to circulate to surface. WOC 12 hours and pressure test casing after WOC 8 hours.
2. Drill 7-7/8" hole to TD approximately 5650'. Run BB-Resistivity and Gamma Ray Sonic logs.
3. Run 4-1/2" OD, 9.5#, J-55, STAC casing through deepest pay and cement with 100 sacks cement. Set stage collar 50' below base of Pictured Cliff and cement with 50 sacks cement.
4. Release rig, pressure test casing, run tubing, recover load oil, potential well and clean location.

I understand that this plan of work must receive approval in writing by the Geological Survey before operations may be commenced.

Company Tenneco Corp., acting by and through its managing agent, Tenneco Oil Company

Address P. O. Box 1714

Durango, Colorado

By L. B. Flumb

Title District Production Superintendent

NUMBER		COPIES RECEIVED	
DISTRIBUTION			
S. A. C.			
FILE			
U.S. S.			
LAND OFFICE			
TRANSPORTER	OIL		
	GAZ.		
PRODUCTION OFFICE			
OPERATOR			

NEW MEXICO OIL CONSERVATION COMMISSION
WELL LOCATION AND ACREAGE DEDICATION PLAT
 SEE INSTRUCTIONS FOR COMPLETING THIS FORM ON THE REVERSE SIDE

FORM C-128
 Revised 5/1/57

SECTION A

Operator TENNECO OIL COMPANY		Lease CALLOW		Well No. "B" #4	
Unit Letter C	Section 31	Township 29 North	Range 13 West	County San Juan	
Actual Footage Location of Well: 810 feet from the North line and 890 feet from the West line					
Ground Level Elev. 5857' ungraded	Producing Formation Gallup	Pool Cha Cha		Dedicated Acreage: 80 Acres	

- Is the Operator the only owner in the dedicated acreage outlined on the plat below? YES ☒ NO ____ . ("Owner" means the person who has the right to drill into and to produce from any pool and to appropriate the production either for himself or for himself and another. (65-3-29 (e) NMSA 1935 Comp.)
- If the answer to question one is "no," have the interests of all the owners been consolidated by communitization agreement or otherwise? YES ____ NO ____ . If answer is "yes," Type of Consolidation _____
- If the answer to question two is "no," list all the owners and their respective interests below:

Owner	Land Description

SECTION B

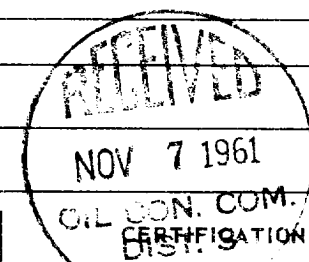
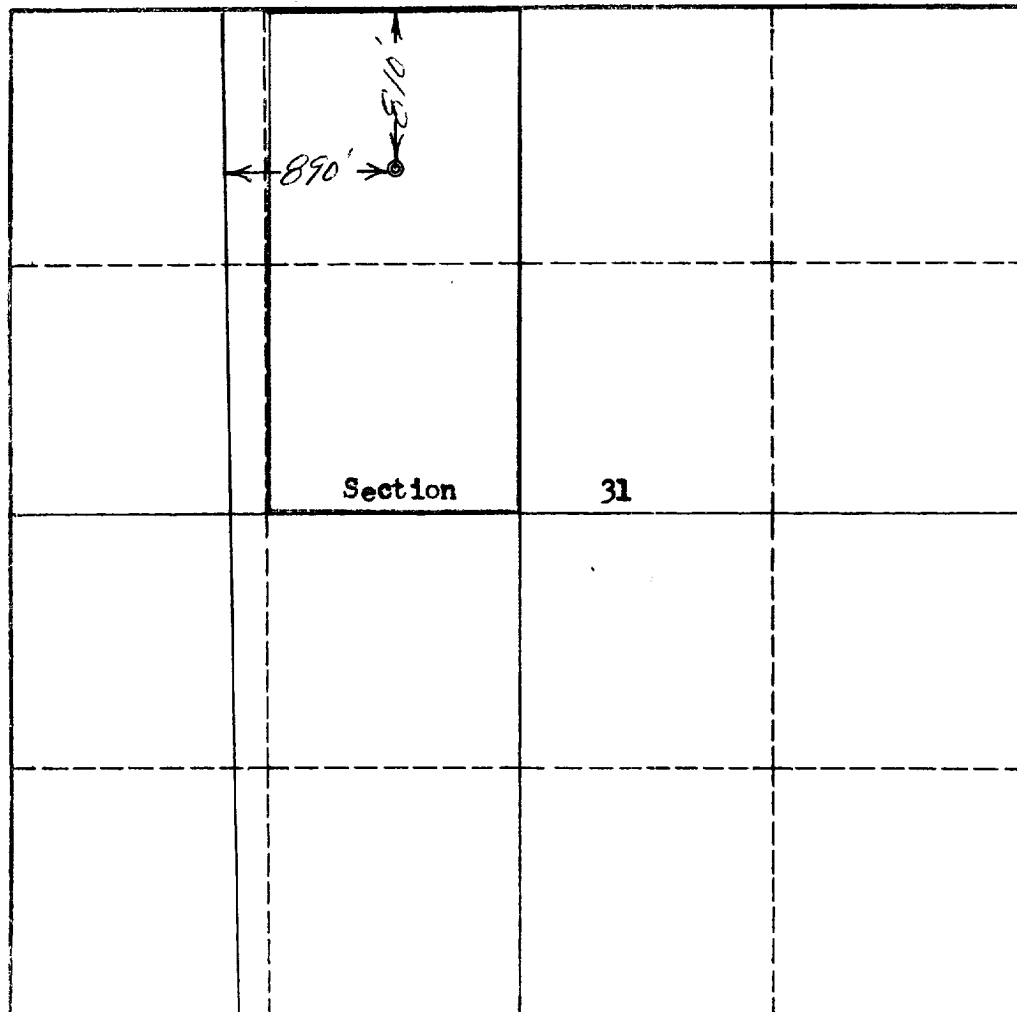

I hereby certify that the information in SECTION A above is true and complete to the best of my knowledge and belief.

Name *Robert L. B. Plumb*
 Position Dist. Production Supt.
 Company TENNECO CORP., acting by and thru its managing agent, TENNECO OIL COMPANY
 Date November 6, 1961

I hereby certify that the well location shown on the plat in SECTION B was plotted from field notes of actual surveys made by me or under my supervision, and that the same is true and correct to the best of my knowledge and belief.

Date Surveyed
30 October 1961
 Registered Professional Engineer
 and/or Land Surveyor
Robert H. Ernst
San Juan Engineering Co.
 Certificate No.
PE & LS 2463

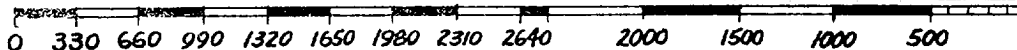

INSTRUCTIONS FOR COMPLETION OF FORM C-128

1. Operator shall furnish and certify to the information called for in Section A.
2. Operator shall outline the dedicated acreage for *both* oil and gas wells on the plat in Section B.
3. A registered professional engineer or land surveyor registered in the State of New Mexico or approved by the Commission shall show on the plat the location of the well and certify this information in the space provided.
4. All distances shown on the plat must be from the outer boundaries of the Section.
5. If additional space is needed for listing owners and their respective interests as required in question 3 of Section A, please use space below.