

COPY TO O. C. C.

(SUBMIT IN TRIPLICATE)

UNITED STATES  
DEPARTMENT OF THE INTERIOR  
GEOLOGICAL SURVEY

Land Office Santa Fe  
Lease No. 078926-A  
Unit I-Sec. 26  
Gallegos Canyon Unit

RECEIVED

SUNDRY NOTICES AND REPORTS ON WELLS

APR 10 1953

NOTICE OF INTENTION TO DRILL	<input checked="" type="checkbox"/>	SUBSEQUENT REPORT OF WATER SHUT-OFF	
NOTICE OF INTENTION TO CHANGE PLANS		SUBSEQUENT REPORT OF SHOOTING OR ACIDIZING	
NOTICE OF INTENTION TO TEST WATER SHUT-OFF		SUBSEQUENT REPORT OF ALTERING CASING	
NOTICE OF INTENTION TO RE-DRILL OR REPAIR WELL		SUBSEQUENT REPORT OF REDRILLING OR REPAIR	
NOTICE OF INTENTION TO SHOOT OR ACIDIZE		SUBSEQUENT REPORT OF ABANDONMENT	
NOTICE OF INTENTION TO PULL OR ALTER CASING		SUPPLEMENTARY WELL HISTORY	
NOTICE OF INTENTION TO ABANDON WELL			

(INDICATE ABOVE BY CHECK MARK NATURE OF REPORT, NOTICE, OR OTHER DATA)

April 10, 1953

Well No. 25 is located 660 ft. from N line and 1980 ft. from E line of sec. 26

SE 1/4 SW 1/4 Sec. 26  
(1/4 Sec. and Sec. No.)

29N  
(Twp.)

13W  
(Range)

N.M.P.M.  
(Meridian)

West Kuts  
(Field)

San Juan  
(County or Subdivision)

New Mexico  
(State or Territory)

The elevation of the derrick floor above sea level is \_\_\_\_\_ ft. (Not available. Will furnish later)

DETAILS OF WORK

(State names of and expected depths to objective sands; show sizes, weights, and lengths of proposed casings; indicate mudding jobs, cementing points, and all other important proposed work)

Pictured Cliffs Sand test. Estimated depth 1650'.

Surface Casing: 80' of used 8-5/8" 26# cemented to surface.

Production Casing: 1600' of used 5-1/2" 13# cemented to surface.

If commercial production is indicated, the producing section will be shot with nitroglycerin.

I understand that this plan of work must receive approval in writing by the Geological Survey before operations may be commenced.

Company BUNSON-MONTIN

Address 315 1/2 West Main

Farmington, New Mexico

By Albert R. Green

Title Field Superintendent

1. Name of the person or organization submitting the report  
2. Title of the report  
3. Date of the report  
4. Name of the person or organization receiving the report

(BUREAU OF LAND MANAGEMENT)  
UNITED STATES  
DEPARTMENT OF THE INTERIOR  
GEOLOGICAL SURVEY

SUMMARY, NOTICE, AND REPORT ON WELL

1. Name of the person or organization submitting the report	2. Title of the report	3. Date of the report	4. Name of the person or organization receiving the report
5. Summary of the report	6. Notice of the report	7. Report on the well	8. Other information

1. Name of the person or organization submitting the report

2. Title of the report

3. Date of the report

4. Name of the person or organization receiving the report

5. Summary of the report

6. Notice of the report

7. Report on the well

8. Other information

RECEIVED

APR 10 1953

U. S. GEOLOGICAL SURVEY  
FARMINGTON, N. M.

COMPANY - Benson Montin  
LEASE - Gallegos Canyon Unit Well #25  
SECTION 26 T29N R13W N.M.P.M.  
LOCATION - 1980 from west line  
660 from south line  
San Juan County New Mex

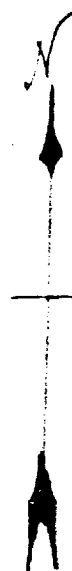
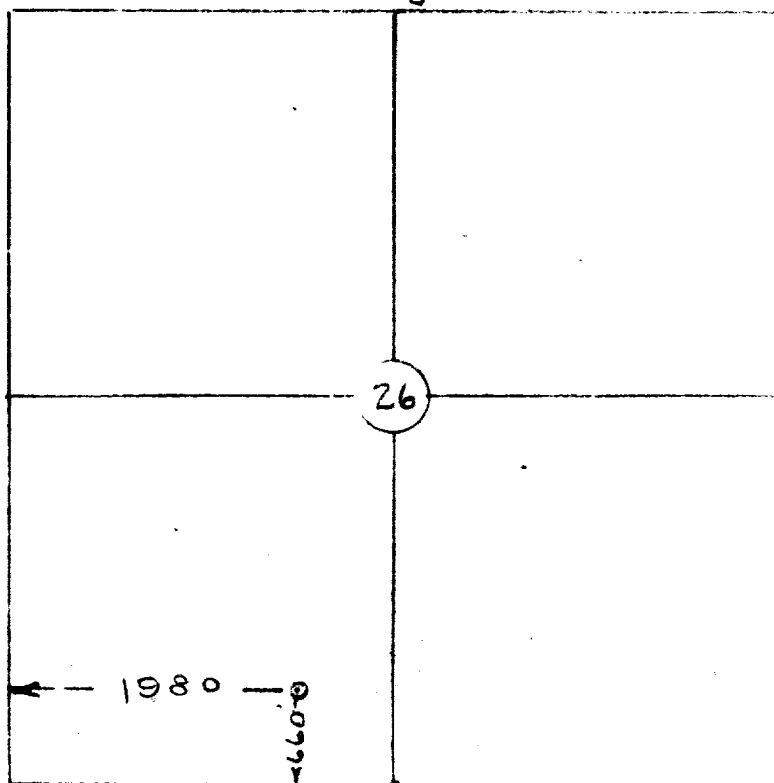

This to certify that the above plat  
was prepared from field notes of  
actual surveys made by me and  
are true & correct to the best of  
my knowledge & belief

*Robert L. Maddox Jr*  
Robert L. Maddox Jr  
Registered Professional  
Engineer & Land Surveyor  
N Mex. Reg. No. 1426

Surveyed Mar 15, 1953