

NEW MEXICO OIL CONSERVATION COMMISSION
Santa Fe, New Mexico

30-045-07786

NOTICE OF INTENTION TO DRILL ~~ON OIL AND GAS LEASE~~

Notice must be given to the District Office of the Oil Conservation Commission and approval obtained before drilling or recompletion begins. If changes in the proposed plan are considered advisable, a copy of this notice showing such changes will be returned to the sender. Submit this notice in QUINTUPPLICATE. One copy will be returned following approval. See additional instructions in Rules and Regulations of the Commission. If State Land submit 6 Copies

Farmington, New Mexico
(Place)

November 5, 1956
(Date)

OIL CONSERVATION COMMISSION
SANTA FE, NEW MEXICO

Gentlemen:

You are hereby notified that it is our intention to commence the (Drilling) (Recompletion) of a well to be known as

STANOLIND OIL AND GAS COMPANY
(Company or Operator)

MADDOX GAS UNIT
(Lease)

Well No. 1, in H The well is
(Unit)

located 990 feet from the South line and 990 feet from the
West line of Section 27, T 29-N, R 10-W, NMPM.

(GIVE LOCATION FROM SECTION LINE) Artao-Pictured Cliffs Pool, San Juan County

If State Land the Oil and Gas Lease is No. _____

If patented land the owner is A. T. Likins
Address Durango, Colorado

We propose to drill well with drilling equipment as follows:
Rotary Tools to total depth.

The status of plugging bond is _____

Drilling Contractor Sage Drilling Company
308 N. Colorado Street
Midland, Texas

We intend to complete this well in the Pictured Cliffs
formation at an approximate depth of 2000 feet.

CASING PROGRAM

We propose to use the following strings of Casing and to cement them as indicated:

| Size of Hole | Size of Casing | Weight per Foot | New or Second Hand | Depth | Sacks Cement |
|----------------|----------------|-----------------|--------------------|--------------|--------------|
| <u>11 3/4"</u> | <u>8-5/8"</u> | <u>24#</u> | <u>New</u> | <u>250'</u> | <u>125</u> |
| <u>7-7/8"</u> | <u>5-1/2"</u> | <u>14#</u> | <u>New</u> | <u>2000'</u> | <u>100</u> |

If changes in the above plans become advisable we will notify you immediately.

ADDITIONAL INFORMATION (If recompletion give full details of proposed plan of work.)

Plan to perforate opposite well developed sand in Pictured Cliffs and stimulate by sand-water fracking with 20,000 gallons water and 30,000 pounds sand.

Sincerely yours,

STANOLIND OIL AND GAS COMPANY
(Company or Operator)

By [Signature]

Position Field Clerk
Send Communications regarding well to
Stanolind Oil & Gas Company

Name _____
Address Box 487
Farmington, N. Mex.

OIL CONSERVATION COMMISSION

By [Signature]
Oil and Gas Inspector Dist. #3.

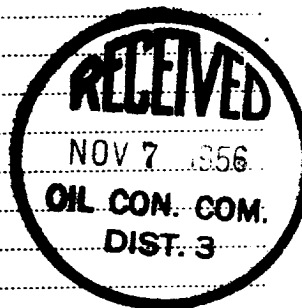

| OIL CONSERVATION COMMISSION | | |
|-----------------------------|------------------|---|
| AZTEC DISTRICT OFFICE | | |
| No. Copies Received | | 5 |
| DISTRIBUTION | | |
| | NO. FURNISHED | |
| Operator | 1 | |
| Santa Fe | 1 | |
| Proration Office | | |
| State Land Office | | |
| U. S. G. S. | 2 | |
| Transporter | | |
| File | 1 | ✓ |
| | | |

NEW MEXICO
OIL CONSERVATION COMMISSION

Form O-124

WELL LOCATION AND/OR GAS PRORATION PLAT

DATE November 5, 1956

OPERATOR STANOLIND OIL AND GAS CO. FIELD MADDOX GAS UNIT

WELL NO. 1 SECTION 27 TOWNSHIP 29 NORTH RANGE 10 WEST, NEEM

LOCATED 990 FEET FROM the SOUTH LINE 990 FEET FROM the WEST LINE

SAN JUAN COUNTY, TARRANT COUNTY, ELEVATION to be reported later

NAME OF WELL OR OTHER IDENTIFICATION Pictured Cliffs Anteo-Pictured Cliffs IS THIS WELL A GAS WELL? 260

Note: All distances must be from outer boundaries of section.

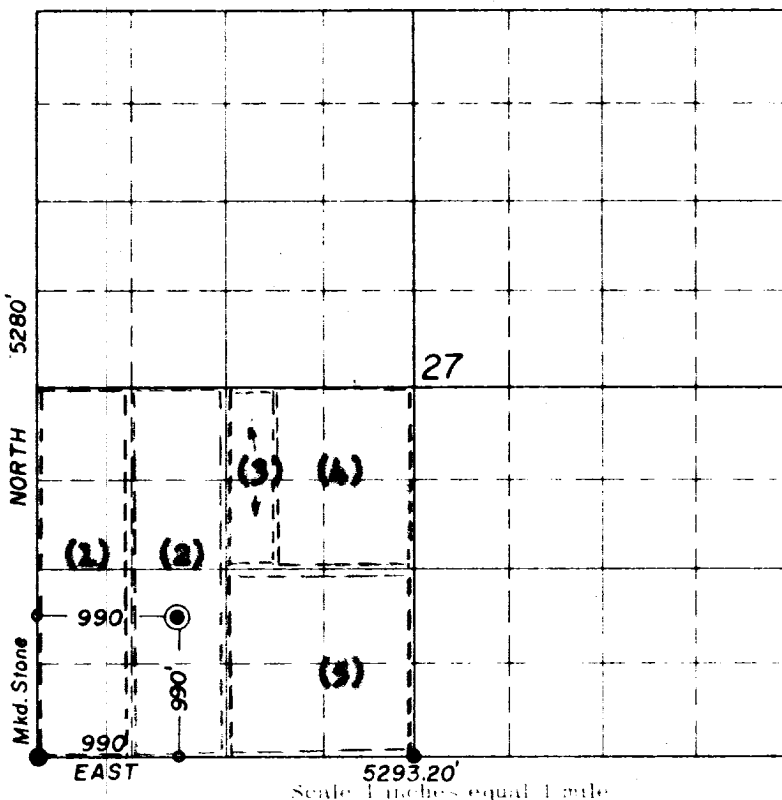

NOTE

This section of form is to be used for gas wells only

Witnesses:

- (1) Harvey Salmon
40 Ac.
- (2) A. J. Linn
40 Ac.
- (3) Geo. Brington
6 Ac.
- (4) J. Bower
24 Ac.
- (5) G. W. Maddox
40 Ac.

This is to certify that the above plat was prepared from field notes of actual surveys made by me or under my supervision and that the same are true and correct to the best of my knowledge and belief.

Date Surveyed 17 SEPTEMBER 1956

James P. Linn
Registered Professional Engineer and/or Land Surveyor
JAMES P. LINN
N. MEX. REG. NO. 12345

1. Is this well a Dual Comp.

Yes _____ No X

2. If the answer to Question 1 is yes, are there any other dually completed wells within the dedicated acreage.

Yes _____
Name R. M. Bower, Jr.
R. M. Bower, Jr.

Position Field Engineer
Stanolind Oil and Gas Company
representing
Box 487, Farmington, New Mexico
Address _____