

NEW MEXICO OIL CONSERVATION COMMISSION  
Santa Fe, New Mexico

Form C-101  
Revised (12/1/55)

NOTICE OF INTENTION TO DRILL

Notice must be given to the District Office of the Oil Conservation Commission and approval obtained before drilling or recompletion begins. If changes in the proposed plan are considered advisable, a copy of this notice showing such changes will be returned to the sender. Submit this notice in **QUINTUPLICATE**. One copy will be returned following approval. See additional instructions in Rules and Regulations of the Commission. If State Land submit 6 Copies Attach Form C- 128 in triplicate to first 3 copies of form C-101

Farmington, New Mexico  
(Place)

April 10, 1958  
(Date)

OIL CONSERVATION COMMISSION  
SANTA FE, NEW MEXICO

Gentlemen:

You are hereby notified that it is our intention to commence the **Drilling** of a well to be known as

Pan American Petroleum Corporation  
(Company or Operator)

Abrams Gas Unit "D"  
(Lease)

Well No. 1, in I (Unit) The well is

located 1650 feet from the South line and 990 feet from the

East line of Section 29, T. 29N, R. 10W, NMPM.

(GIVE LOCATION FROM SECTION LINE) Artes-Pictured Cliffs Pool, San Juan County

If State Land the Oil and Gas Lease is No. ---

If patented land the owner is R. A. Abrams

Address Artes, New Mexico

We propose to drill well with drilling equipment as follows: Rotary tools to total depth.

The status of plugging bond is ---

Drilling Contractor Brannon & Murray Drilling Company

Box 672

Coleman, Texas

We intend to complete this well in the Pictured Cliffs formation at an approximate depth of 1900 feet.

CASING PROGRAM

We propose to use the following strings of Casing and to cement them as indicated:

Size of Hole	Size of Casing	Weight per Foot	New or Second Hand	Depth	Sacks Cement
<u>11"</u>	<u>8-5/8"</u>	<u>24</u>	<u>New</u>	<u>250'</u>	<u>125</u>
<u>7-7/8"</u>	<u>5-1/2"</u>	<u>14</u>	<u>New</u>	<u>1900'</u>	<u>100</u>

If changes in the above plans become advisable we will notify you immediately.

ADDITIONAL INFORMATION (If recompletion give full details of proposed plan of work.)

We propose to drill the above well to approximately 1900' and complete the Pictured Cliffs zone. Stimulation will be indicated upon reaching this depth. Copies of location plat are attached. Copies of electrical logs will be forwarded upon completion of well.

Approved 4-14, 1958  
Except as follows:

Sincerely yours,

Pan American Petroleum Corporation  
(Company or Operator)

By D. J. Smith

Position Field Clerk

Send Communications regarding well to

Name Pan American Petroleum Corporation

Address Box 487, Farmington, New Mexico

OIL CONSERVATION COMMISSION

By Carl S. Smith

## NEW MEXICO OIL CONSERVATION COMMISSION

## Well Location and Acreage Dedication Plat

## Section A.

Date **April 10, 1958**

Operator **PAN AMERICAN PETROLEUM CORPORATION** Lease **ABRAMS GAS UNIT "D"**  
 Well No. **1** Unit Letter **I** Section **29** Township **29 NORTH** Range **10 WEST**, NMPM  
 Located **1650** Feet From **the SOUTH** Line, **990** Feet From **the EAST** Line  
 County **SAN JUAN** G. L. Elevation **\*** Dedicated Acreage **160** Acres  
 Name of Producing Formation **Pictured Cliffs** Pool **Astec Pictured Cliffs**

1. Is the Operator the only owner in the dedicated acreage outlined on the plat below?

Yes **X** No **To be reported later**2. If the answer to question one is "no", have the interests of all the owners been consolidated by communization agreement or otherwise? Yes **No** If answer is "yes", Type of Consolidation.

3. If the answer to question two is "no", list all the owners and their respective interests below:

Owner

Land Description

## Section B.

This is to certify that the information  
 in Section A above is true and complete  
 to the best of my knowledge and belief.

**PAN AMERICAN PETROLEUM CORPORATION**

**E. E. BAUER, JR.** *E. E. Bauer Jr.*  
 (Representative)

**Box 487, Farmington, New Mexico**  
 (Address)

Ref: GLO Plat Dated 19 April 1951

Note: All distances must be from outer boundaries of section

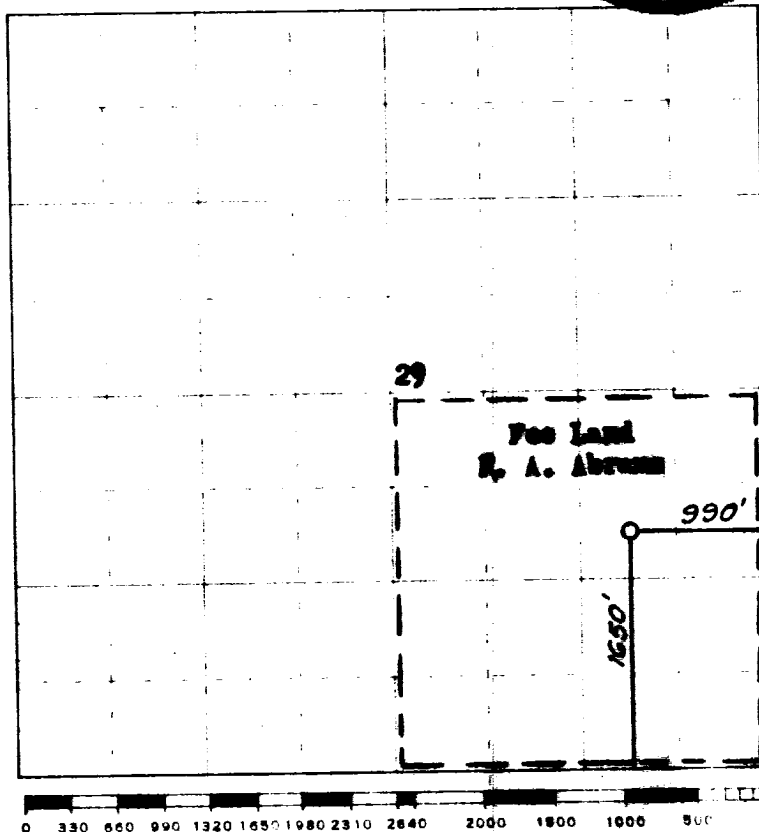

Scale 4 inches equal 1 mile

This is to certify that the above plat was prepared from field notes of actual survey made by me or under my supervision and that the same are true and correct to the best of my knowledge and belief.

Date Surveyed **2 JANUARY 1958**

*James P. Leiser*  
 Registered Professional Engineer and/or Land Surveyor  
**JAMES P. LEISER N.M.E.T. REG. No. 1449**

OIL CONSERVATION COMMISSION		
AZTEC DISTRICT OFFICE		
No. Copies Received 7		
DISTRIBUTION		
	NO. COPIES	
Operator	3	
Santa Fe	1	
Proration Office		
State Land Office		
U. S. G. O.	2	
Transporter		
File	1	✓