

(SUBMIT IN TRIPLICATE)

UNITED STATES
DEPARTMENT OF THE INTERIOR
GEOLOGICAL SURVEY

Indian Agency _____

Navajo

Allottee _____

Lease No. **14-22-603-2177**

| | | | |
|---|--|----|--|
| | | | |
| X | | 25 | |
| | | | |
| | | | |

SUNDRY NOTICES AND REPORTS ON WELLS

| | | | |
|-----------------------------------------------|-------------------------------------|--------------------------------------------|--|
| NOTICE OF INTENTION TO DRILL | <input checked="" type="checkbox"/> | SUBSEQUENT REPORT OF WATER SHUT-OFF | |
| NOTICE OF INTENTION TO CHANGE PLANS | | SUBSEQUENT REPORT OF SHOOTING OR ACIDIZING | |
| NOTICE OF INTENTION TO TEST WATER SHUT-OFF | | SUBSEQUENT REPORT OF ALTERING CASING | |
| NOTICE OF INTENTION TO REDRILL OR REPAIR WELL | | SUBSEQUENT REPORT OF REDRILLING OR REPAIR | |
| NOTICE OF INTENTION TO SHOOT OR ACIDIZE | | SUBSEQUENT REPORT OF ABANDONMENT | |
| NOTICE OF INTENTION TO PULL OR ALTER CASING | | SUPPLEMENTARY WELL HISTORY | |
| NOTICE OF INTENTION TO ABANDON WELL | | | |

(INDICATE ABOVE BY CHECK MARK NATURE OF REPORT, NOTICE, OR OTHER DATA)

May 26, 1961

Navajo Tribe of Indians "P"

Well No. **14** is located **2070** ft. from **N** line and **600** ft. from **W** line of sec. **25**SW 1/4 Section 25
(1/4 Sec. and Sec. No.)27N
(Twp.)14W
(Range)NMPN
(Meridian)Cha Cha Gallup
(Field)

San Juan

(County or Subdivision)

New Mexico

(State or Territory)

The elevation of the derrick floor above sea level is _____ ft. **5615 Ungraded Ground**

DETAILS OF WORK

(State names of and expected depths to objective sands; show sizes, weights, and lengths of proposed casings; indicate mudding points, and all other important proposed work)

Rotary drilling equipment will be used to drill to approximately 5615' to the Gallup Sand. Casing Program: 200' of 8-5/8" OD steel casing cemented to surface. Production String: Required amount of 4-1/2" OD steel casing cemented with required amount of cement. Same method of cementing will be used. Mud Program: Minimum mud for samples will be used. Electric logs etc. will be run before setting casing or abandonment. Stimulation treatments such as acidizing or fracturing may be employed in completion.

NOTE: Location moved 90' South & 30' East of true location due to nature of terrain.

I understand that this plan of work must receive approval in writing by the Geological Survey before operations may be commenced.

Company **Humble Oil & Refining Company**Address **P. O. Box 1082****Durango, Colorado**By **COPY (ORIGINAL SIGNED) B. M. BRADLEY****B. M. Bradley**Title **Dist. Supt.**

NEW MEXICO OIL CONSERVATION COMMISSION
WELL LOCATION AND ACREAGE DEDICATION PLAT

FORM C-128
 Revised 5/1/57

SEE INSTRUCTIONS FOR COMPLETING THIS FORM ON THE REVERSE SIDE

SECTION A

| | | | | |
|-------------------------------------------------------------------------------------------------------------------------------|-------------------------------------------------------|---------------------------------------------------|---------------------------------------|---------------------------|
| Operator HUMBLE OIL & REFINING COMPANY | | Lease NAVAJO TRIBE OF INDIANS "L" LEASE | | Well No. 14 |
| Unit Letter E | Section 25 | Township 29 North | Range 14 West | County San Juan |
| Actual Footage Location of Well: 2070 feet from the North line and 680 feet from the West line | | | | |
| Ground Level Elev. 5615 | Producing Formation Chaco Gallup | Pool Cha Cha Gallup | Dedicated Acreage: 80 Acres | |

1. Is the Operator the only owner in the dedicated acreage outlined on the plat below? YES XX NO ____ . ("Owner" means the person who has the right to drill into and to produce from any pool and to appropriate the production either for himself or for himself and another. (65-3-29 (e) NMSA 1935 Comp.)
2. If the answer to question one is "no," have the interests of all the owners been consolidated by community agreement or otherwise? YES ____ NO ____ . If answer is "yes," Type of Consolidation _____
3. If the answer to question two is "no," list all the owners and their respective interests below:

| Owner | Land Description |
|-------|------------------|
| | |

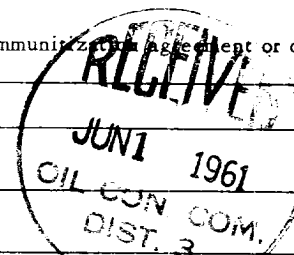

SECTION B

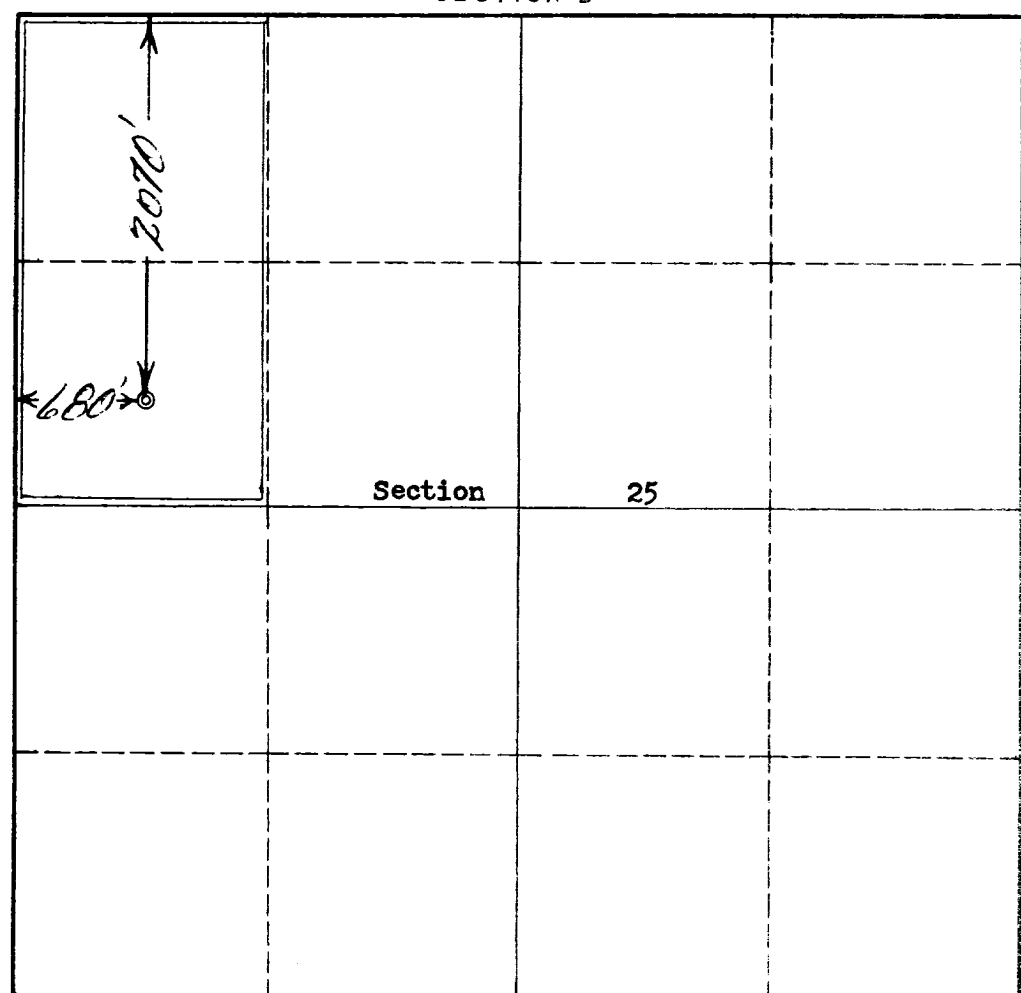

CERTIFICATION

I hereby certify that the information in SECTION A above is true and complete to the best of my knowledge and belief.

Name **B. M. BRADLEY**
 Position **B. M. Bradley**
 Dist. Supt.
 Company **Humble Oil & Refining Co.**
 Date **May 26, 1961**

I hereby certify that the well location shown on the plat in SECTION B was plotted from field notes of actual surveys made by me or under my supervision, and that the same is true and correct to the best of my knowledge and belief.

Date Surveyed **19 May 1961**
 Registered Professional Engineer and/or Land Surveyor

Robert H. Ernst

Certificate No. **PE & IS 2463**
San Juan Engineering Co.

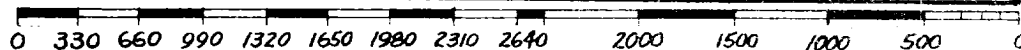

INSTRUCTIONS FOR COMPLETION OF FORM C-128

1. Operator shall furnish and certify to the information called for in Section A.
2. Operator shall outline the dedicated acreage for *both* oil and gas wells on the plat in Section B.
3. A registered professional engineer or land surveyor registered in the State of New Mexico or approved by the Commission shall show on the plat the location of the well and certify this information in the space provided.
4. All distances shown on the plat must be from the outer boundaries of the Section.
5. If additional space is needed for listing owners and their respective interests as required in question 3 of Section A, please use space below.