

NEW MEXICO OIL CONSERVATION COMMISSION
Santa Fe, New Mexico

Form C-101
Revised (12/1/55)

30-045-01775

NOTICE OF INTENTION TO DRILL

Notice must be given to the District Office of the Oil Conservation Commission and approval obtained before drilling or recompletion begins. If changes in the proposed plan are considered advisable, a copy of this notice showing such changes will be returned to the sender. Submit this notice in QUINTUPLICATE. One copy will be returned following approval. See additional instructions in Rules and Regulations of the Commission. If State Land submit 6 Copies Attach Form C-128 in triplicate to first 3 copies of form C-101

Farmington, New Mexico

(Place)

September 4, 1964

(Date)

OIL CONSERVATION COMMISSION
SANTA FE, NEW MEXICO

Gentlemen:

You are hereby notified that it is our intention to commence the Drilling of a well to be known as
PAN AMERICAN PETROLEUM CORPORATION

(Company or Operator)

Haney Gas Unit "B"

(Lease)

Well No. 1

in I

The well is

located 1650 feet from the South line and 960 feet from the

East

line of Section 20, T -29-N, R -10-W, NMPM.

(GIVE LOCATION FROM SECTION LINE)

Basin Dakota

Pool,

San Juan

County

If State Land the Oil and Gas Lease is No.

If patented land the owner is Joe Flores

Address Farmington, New Mexico

We propose to drill well with drilling equipment as follows: Rotary tools to total depth.

The status of plugging bond is Statewide

Drilling Contractor Brinkerhoff Drilling Company
870 Denver Club Bldg.
Denver, Colorado

We intend to complete this well in the Dakota formation at an approximate depth of 6400 feet.

CASING PROGRAM

We propose to use the following strings of Casing and to cement them as indicated:

Size of Hole	Size of Casing	Weight per Foot	New or Second Hand	Depth	Sacks Cement
12-1/4"	8-5/8"	24#	New	800	650
7-7/8"	4-1/2"	10.5#	New	6400	1450 (2 Stage tool set 100' below base of Mesaverde)

If changes in the above plans become advisable we will notify you immediately.

ADDITIONAL INFORMATION (If recompletion give full details of proposed plan of work.)

Completion will be as indicated upon reaching total depth.

Copies of any logs run will be furnished upon completion of well.

Copies of location plat are attached.

Verbal approval received September 8, 1964, Al Kendrick to Jack Glover.

Approved: 9-9-64, 1964

Except as follows:

Sincerely yours,

PAN AMERICAN PETROLEUM CORPORATION
Fred L. Nabors, (Company or Operator) District Engineer

By

ORIGINAL SIGNED BY
F. H. HOLLINGSWORTH

Position

Send Communications regarding well to

Name L. O. Speer, Jr.

Address Box 480, Farmington, New Mexico

OIL CONSERVATION COMMISSION

By: [Signature]

NEW MEXICO OIL CONSERVATION COMMISSION

Well Location and Acreage Dedication Plat

tion A.

Date SEPTEMBER 4, 1964

Operator PAN AMERICAN PETROLEUM CORPORATION Lease HANEY GAS UNIT B
 Well No. 1 Unit Letter I Section 20 Township 29 NORTH Range 10 WEST NMPM
 Located 1650 Feet From the SOUTH Line, 960 Feet From the EAST Line
 County SAN JUAN G. L. Elevation REPORT LATER Dedicated Acreage 320 Acres
 Name of Producing Formation DAKOTA Pool BASIN DAKOTA

1. Is the Operator the only owner in the dedicated acreage outlined on the plat below?

Yes _____ No X2. If the answer to question one is "no", have the interests of all the owners been consolidated by communitization agreement or otherwise? Yes _____ No X. If answer is "yes", Type of Consolidation. Unit instruments being prepared and El Paso Natural Gas Co., the only other owner, has agreed to join.

3. If the answer to question two is "no", list all the owners and their respective interests below:

Owner

Land Description

El Paso Natural Gas CompanyNW/4 SW/4

Section B.

Note: All distances must be from outer boundaries of section.

This is to certify that the information in Section A above is true and complete to the best of my knowledge and belief.

PAN AMERICAN PETROLEUM CORPORATIONG. W. Eaton, Jr. (Operator)G. W. Eaton, Jr.
(Representative)P. O. Box 480

(Address)

Farmington, New Mexico

Ref: GLO plat dated 19 April 1881

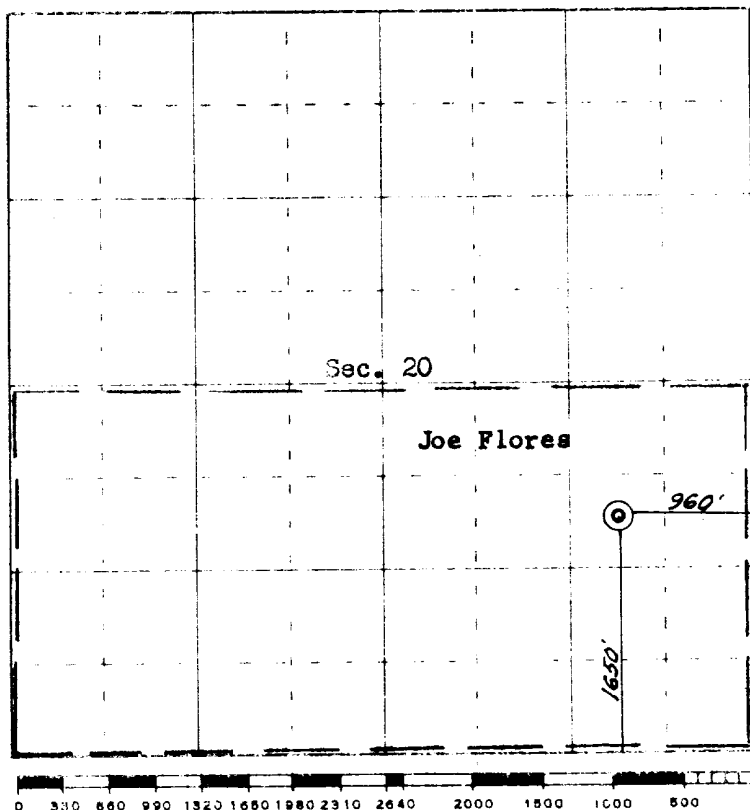

0 330 660 990 1320 1650 1980 2310 2640 2000 1800 1600 1400 1200 1000 800 600 400 200 0

Scale 4 inches equal 1 mile

This is to certify that the above plat was prepared from field notes of actual surveys made by me or under my supervision and that the same are true and correct to the best of my knowledge and belief.

Date Surveyed August 28, 1964

James P. Lease
 Registered Professional Engineer and Land Surveyor
 James P. Lease, N. Mex. Reg. No. 1463
 San Juan Engineering Company



STATE OF NEW MEXICO
OIL CONSERVATION COMMISSION
EL PASO DISTRICT OFFICE

NUMBER OF COPIES RECEIVED

DATE

SANDBAR

FILE

U.S.G.S.

LAND OFFICE

TRANSPORTER

OIL

GAS

PRORATION OFFICE

OPERATOR