

## NEW MEXICO OIL CONSERVATION COMMISSION

## NOTICE OF INTENTION TO DRILL

See Rules 101 and 1104.

If changes in the proposed plan are considered advisable, a copy of this notice showing such changes will be returned to the sender. Submit this notice in triplicate. One copy will be returned following approval.

801 2nd Ave., Durango, Colorado

Place

January 10, 1952

Date

Notice hereby is given that it is our intention to commence the drilling of a well to be known as **John Graham #1 Pooled**

Lloyd D. Locke

Company or Operator

John Graham

Lease

well No. 1

in **NE 1/4** Unit

of Sec. **22**, T. **29N**, R. **13W**, N. M., P. M., **Wildcat** Pool, **San Juan** County.

N

The well is **1650** feet from **N** (S.) line and **1650** feet from

(E.) **1/4** line of the above section.

**The Southeast quarter of Sec. dedicated to this well.**

(Give location from section lines. Cross out wrong directions.)

If state land the oil and gas lease is No. Assignment No.

If patented land the owner is **John Graham, William S. Allen**

Address **Farmington, New Mexico**

If government land the permittee is **Elmer E. Elliott**

Address **Route 1, Box 192, Santa Maria, California**

The lessee is **Locke-Taylor Drilling Company**

Address **801 2nd Ave., Durango, Colo.**

We propose to drill well with drilling equipment as follows:

Cable tools.

The status of a bond for this well in conformance with Rule 101 of the General Rules and Regulations of the Commission is as follows:

**Lloyd D. Locke, 801 2nd Ave., Durango, Colorado**

We propose to use the following strings of casing and to land or cement them as indicated:

Size of Hole	Size of Casing	Weight Per Foot	New or Second Hand	Depth	Landed or Cemented	Sacks Cement
13"	10-3/4"	43#	Second	60'	Cemented	
	8-5/8"	32#	Second	450'	Landed	
	5-1/2"	14#	Second	1200'	Cemented	50

If changes in the above plans become advisable we will notify you before cementing or landing casing. We estimate that the first productive oil or gas sand should occur at a depth of about **350** feet.

Additional information:

**John Graham is the Fee owner of the 40 acres on which the well will be drilled. William S. Allen owns 40 acres (Fee) and the South half (80 acres) is Federal land. The Federal land is assigned by Elmer E. Elliott to Locke-Taylor Drilling Company, Durango, Colorado. The Federal permit is No. 06093, Santa Fe. The objective is the Pictured Cliffs sand, estimated at 1200' feet.**

Approved **January 10**, 19**52**  
except as follows:

By

Position

Company or Operator

Send communications regarding well to:

Name

Address

OIL CONSERVATION COMMISSION,

By

Title

Oil &amp; Gas Inspector Dist. 3



Company Lloyd D. Locke

John Graham Pooled  
Lease Unit No. 1 Well No. 1

Sec 22 T 29N R 13W N.M.P.M.

Amended Location 1650' from the South line and  
1650' from the East line

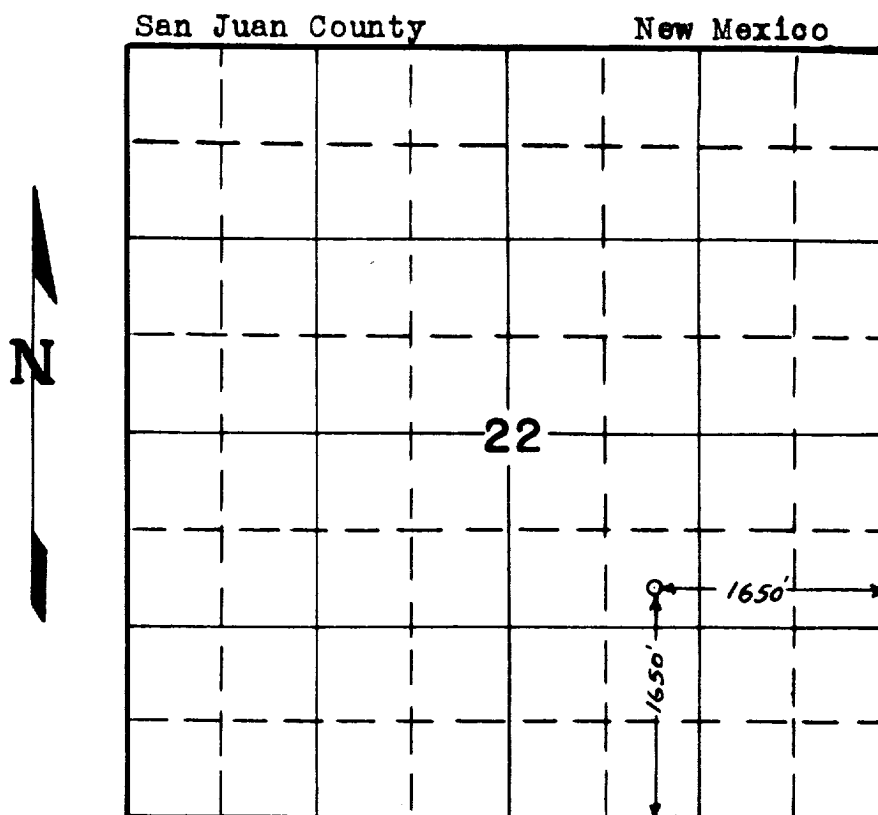

Scale: 4 inches equals 1 mile

I hereby certify that the above plat  
correctly represents the amended location  
of the John Graham Pooled Unit Well No. 1,  
as staked, in Sec. 22, T. 29 N. R. 13 W.,  
N.M.P.M., San Juan County, New Mexico.

*Allison L. Kroeger*  
Allison L. Kroeger  
Reg. Professional Engineer  
N. Mex. Reg. No. 58

Date: January 10, 1952

