

NEW MEXICO OIL CONSERVATION COMMISSION  
Santa Fe, New Mexico

Form C-101  
Revised (12/1/55)

NOTICE OF INTENTION TO DRILL

Notice must be given to the District Office of the Oil Conservation Commission and approval obtained before drilling or recompletion begins. If changes in the proposed plan are considered advisable, a copy of this notice showing such changes will be returned to the sender. Submit this notice in QUINTUPLICATE. One copy will be returned following approval. See additional instructions in Rules and Regulations of the Commission. If State Land submit 6 Copies Attach Form C-128 in triplicate to first 3 copies of form C-101

224 U. S. National Bank Building - Denver, Colorado

April 28, 1958

(Place)

(Date)

OIL CONSERVATION COMMISSION  
SANTA FE, NEW MEXICO

Gentlemen:

You are hereby notified that it is our intention to commence the Drilling of a well to be known as **Martin No. 1**

**DOUGLAS CORPORATION**

(Company or Operator)

Unitization  
letter

**Martin (Patented)**

(Lease)

Well No. **1**

(Unit)

The well is

located **1470** feet from the **North** line and **1180** feet from the

**East**

line of Section **24**, T. **29N**, R. **11W**, NMPM.

(GIVE LOCATION FROM SECTION LINE)

**Undesignated** Pool,

**San Juan**

County

If State Land the Oil and Gas Lease is No.

See Unitization letter (Martin-Martin-Vaught)

If patented land the owner is

Address **Bloomfield, Colorado New Mexico**

We propose to drill well with drilling equipment as follows: **Cardwell rotary**

The status of plugging bond is **Current - Blanket Bond**

Drilling Contractor **Apache Drilling Co., Inc.**

**224 U. S. National Bank Building**

**Denver, Colorado**

We intend to complete this well in the **Pictured Cliffs**

formation at an approximate depth of **1750**

CASING PROGRAM

We propose to use the following strings of Casing and to cement them as indicated:

Size of Hole	Size of Casing	Weight per Foot	New or Second Hand	Depth	Sacks Cement
11"	8-5/8"	32#	new	125'	75
6-3/4"	4-1/2" O.D.	9-1/2#	"	Approx. TD 1750'	75
	2-3/8" tubing	6#	"	Approx. TD 1750'	

If changes in the above plans become advisable we will notify you immediately.

ADDITIONAL INFORMATION (If recompletion give full details of proposed plan of work.)

Approved  
Except as follows:

4-30, 1958

OIL CONSERVATION COMMISSION

By

Sincerely yours,

**DOUGLAS CORPORATION**

(Company or Operator)

By

Position **Secretary-Treasurer**

Send Communications regarding well to

Name **DOUGLAS CORPORATION**

Address **224 U. S. N. Bk. Bldg. - Denver, Colo.**

NEW MEXICO OIL CONSERVATION COMMISSION  
Well Location and Acreage Dedication Plat

Section A.

Date MARCH 6, 1958

Operator DOUGLAS CORPORATION Lease MARTIN  
Well No. 1 Unit Letter        Section 24 Township 29 NORTH Range 11 WEST NMPM  
Located 1470 Feet From THE NORTH Line, 1180 Feet From THE EAST Line  
County SAN JUAN Dedication 5482.0 Dedicated Acreage 160 Acres  
Name of Producing Formation        Production at lesser depth Undesignated

1. Is the Operator the owner of the dedicated acreage outlined on the plat below?  
Yes        No X.
2. If the answer to question one is "no," have the interests of all the owners been consolidated by communitization agreement or otherwise? Yes X No       . If answer is "yes," Type of Consolidation Unitization letter
3. If the answer to question two is "no," list all the owners and their respective interests below:  
REF. GLO Plat dated: 25 June 1910

Owner

Land Description

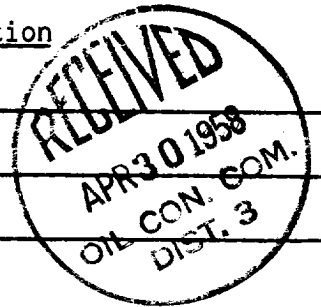

Section B

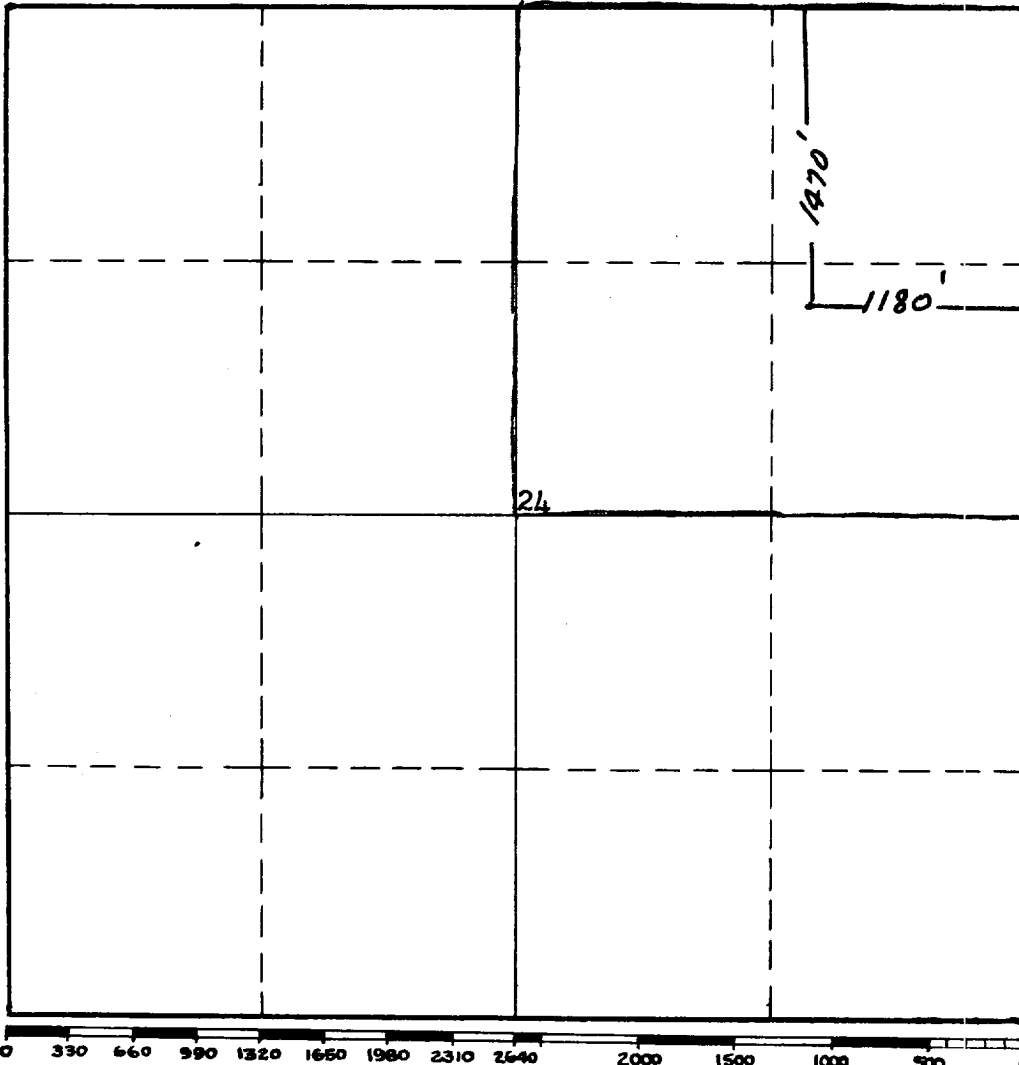

This is to certify that the information in Section A above is true and complete to the best of my knowledge and belief.

DOUGLAS CORPORATION  
(Operator)

William E. Mackin Jr.  
(Representative)

224 U.S. Nat'l. Bank Bldg.  
Denver, Colorado

Address

This is to certify that the well location shown on the plat in Section B was plotted from field notes of actual surveys made by me or under my supervision and that the same is true and correct to the best of my knowledge and belief.

Date Surveyed 6 MARCH 1958



James P. Leese  
Registered Professional  
Engineer and/or Land Surveyor.

JAMES P. LEESE

Certificate No. 1463

(See instructions for completing this form on the reverse side)

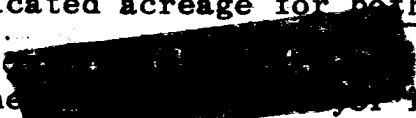
INSTRUCTIONS FOR COMPLETION:

1. Operator shall furnish and certify to the information called for in Section A.
2. Operator shall outline the dedicated acreage for both oil and gas wells on the plat in Section B.
3. A registered professional engineer  registered in the State of New Mexico or approved  the Commission shall show on the plat the location of the well and certify this information in the space provided.
4. All distances shown on the plat must be from the outer boundaries of Section.
5. If additional space is needed for listing owners and their respective interests as required in question 3, Section A, please use space below

OIL CONSERVATION COMMISSION		
AZTEC DISTRICT OFFICE		
No. Copies Received		
DISTRIBUTION		
	NO. FURNISHED	
Operator	/	
Santa Fe	/	
Proration Office		
State Land Office		
U. S. G. S.	/	
Transporter		
File	/	✓

\* "Owner" means the person who has the right to drill into and to produce from any pool and to appropriate the production either for himself or for himself and another. (65-3-29 (e) NMSA 1953 Comp.)