

NEW MEXICO
OIL CONSERVATION COMMISSION

Form C-128

Well Location and/or Gas Proration Plat

Operator Claude E. Aikman Lease Federal Lease, N. M. 013885, Carl E. Maxey Date _____
Well No. 1 Section 24 Township 29 North Range 12 West NMPM
Located 890 Feet From North Line, 990 Feet From East Line,
San Juan County, New Mexico. G. L. Elevation 5680

Name of Producing Formation Pictured Cliffs Pool Fulcher-Kutz ext Dedicated Acreage 160 155.02

(Note: All distances must be from outer boundaries of Section)

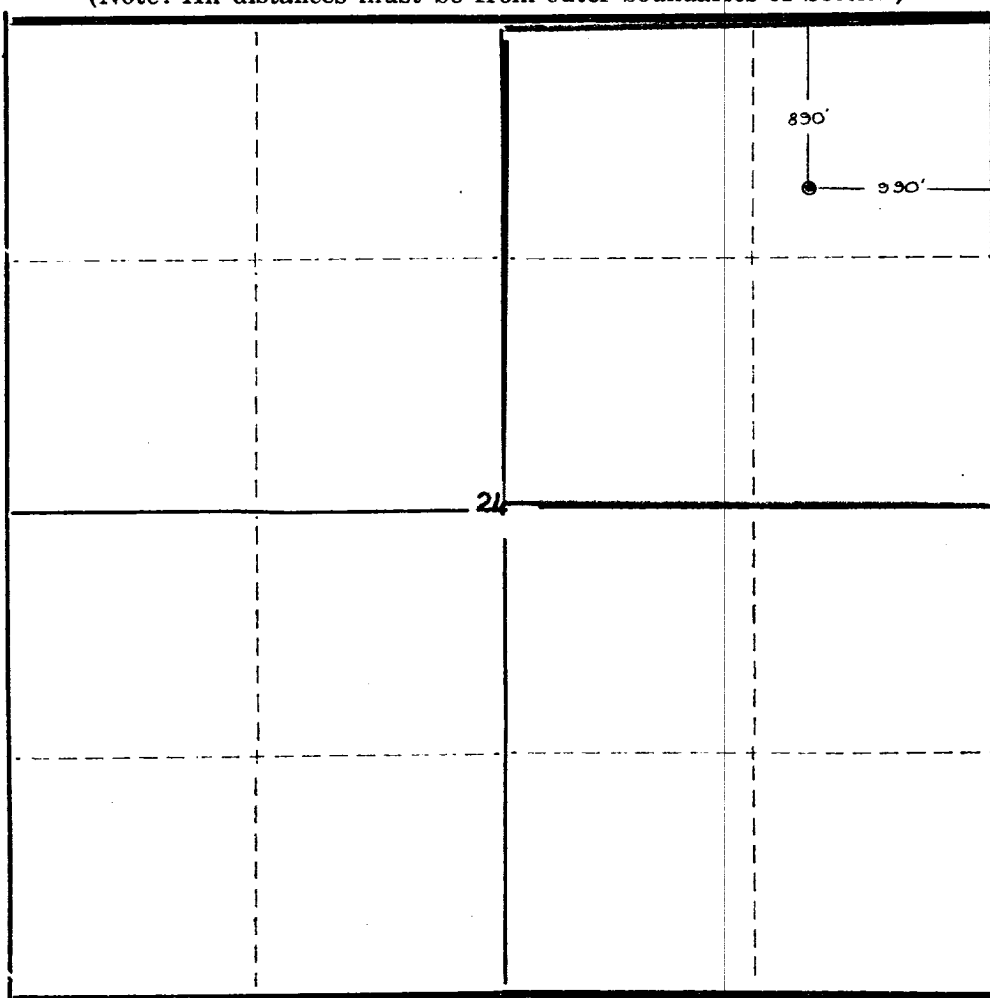

SCALE: 1"=1000'

NOTE

This section of
form is to be
used for gas
wells only.

1. Is this Well a Dual Comp. ? Yes No
2. If the answer to Question 1 is yes, are there any other
dually completed wells within the dedicated acreage?
Yes No X

Name John Garrett
Position Deputy State Oil Co.
Representing Claude Aikman
Address Box 636 Aztec N.M.

This is to certify that the above plat was prepared
from field notes of actual surveys made by me or
under my supervision and that the same are true and
correct to the best of my knowledge

Date Surveyed April 1, 1957

Ernest V. Echohawk

Ernest V. Echohawk
Reg. Land Surveyor, N. Mex., Reg. No. 1545

OIL CONSERVATION COMMISSION
AZTEC DISTRICT OFFICE

No. Copies Received 3

DISTRIBUTION

	NO. FURNISHED	
Operator	<u>1</u>	
Santa Fe	<u>1</u>	
Proration Office		
State Land Office		
U. S. G. S.		
Transporter		
File	<u>1</u>	<input checked="" type="checkbox"/>