

1-ENCL-ABQ
1-ENCL-SFO
1-File

(SUBMIT IN TRIPLICATE)

UNITED STATES
DEPARTMENT OF THE INTERIOR
GEOLOGICAL SURVEY

Indian Agency Navajo
Window Rock, Arizona
Allottee Tribal Lands
Lease No. 14-20-603-3036

X		

SUNDRY NOTICES AND REPORTS ON WELLS

NOTICE OF INTENTION TO DRILL	<input checked="" type="checkbox"/>	SUBSEQUENT REPORT OF WATER SHUT-OFF	
NOTICE OF INTENTION TO CHANGE PLANS		SUBSEQUENT REPORT OF SHOOTING OR ACIDIZING	
NOTICE OF INTENTION TO TEST WATER SHUT-OFF		SUBSEQUENT REPORT OF ALTERING CASING	
NOTICE OF INTENTION TO REDRILL OR REPAIR WELL		SUBSEQUENT REPORT OF REDRILLING OR REPAIR	
NOTICE OF INTENTION TO SHOOT OR ACIDIZE		SUBSEQUENT REPORT OF ABANDONMENT	
NOTICE OF INTENTION TO PULL OR ALTER CASING		SUPPLEMENTARY WELL HISTORY	
NOTICE OF INTENTION TO ABANDON WELL			

(INDICATE ABOVE BY CHECK MARK NATURE OF REPORT, NOTICE, OR OTHER DATA)

October 21, 19 60

Well No. 1 is located 790 ft. from N line and 790 ft. from W line of sec. 21
NE 1/4 NW 1/4 Sec 21 T 29N R 18W MBM
(1/4 Sec. and Sec. No.) (Twp.) (Range) (Meridian)
Wilcox San Juan New Mexico
(Field) (County or Subdivision) (State)

The elevation of the ground level above sea level is 5261 ft.

DETAILS OF WORK

(State names of and expected depths to objective sands; show sizes, weights, and lengths of proposed casings; indicate mudlogging jobs, cementing points, and all other important proposed work)

Hermosa - 5540', Paradox Ls - 6230', Mississippian - 7170', Devonian - 7800'.

1. Cement 16" 42.8# casing at 300'
2. Rathole 11" hole ahead to 2300'
 - a) If water flows are encountered open hole to 13-3/4" and cement 10-3/4" 40.3# casing to surface. Drill 9-7/8" hole into top of Hermosa (5700'). Cement 7-5/8" 26.4# casing. Drill and core 6-3/4" to T.D. (7800').
 - b) If no problems are encountered down to 2300' then drill 11" hole into top of Hermosa (5700'). Cement 8-5/8" combination weight string. Drill and core 7-5/8" to T.D. (7800'). Test all significant shows.
3. Balance of program to follow.

I understand that this plan of work must receive approval in writing by the Geological Survey before operations may be commenced.

Company KERN COUNTY LAND COMPANY

Address 226 Petroleum Center Bldg.

Farmington, New Mexico

Original Signed By

By

C. J. Eaton

Title District Engineer

NEW MEXICO OIL CONSERVATION COMMISSION

Well Location and Acreage Dedication Plat

SECTION A.

Date October 15, 1960

Operator Kern County Land Company Lease Navajo 14-20-603-5036
 Well No. _____ Unit Letter D Section 21 Township 29 North Range 18 West, NMPM
 Located 790 Feet From North Line, 790 Feet From West Line
 County San Juan G. L. Elevation 5261 Dedicated Acreage 320 Acres
 Name of Producing Formation Wildcat Pool _____

1. Is the Operator the only owner* in the dedicated acreage outlined on the plat below? Yes XX No -X-
2. If the answer to question One is "No," have the interests of all the owners been consolidated by communization agreement or otherwise? Yes -X- No _____. If answer is "Yes," Type of Consolidation _____
3. If the answer to question Two is "No," list all the owners and their respective interests below:

OWNER

LAND DESCRIPTION

SECTION B.

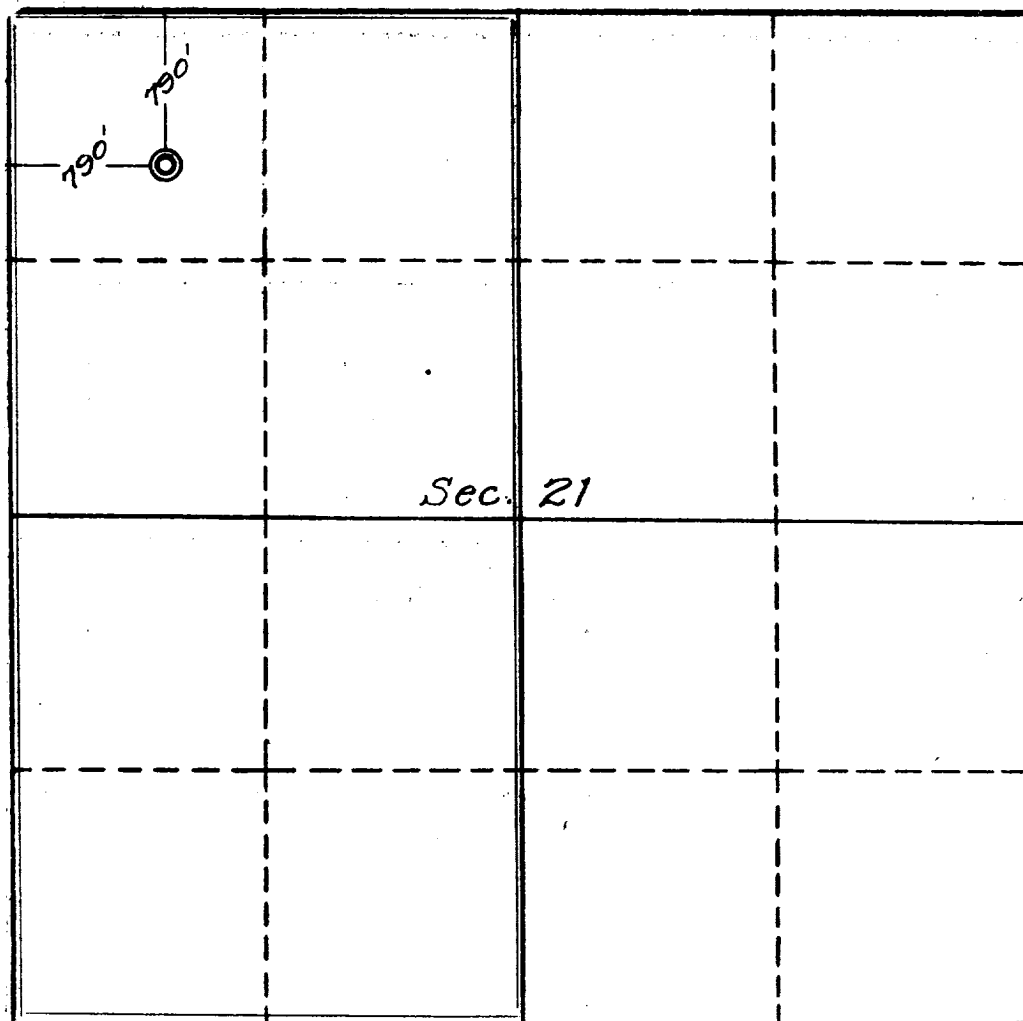

This is to certify that the information in Section A above is true and complete to the best of my knowledge and belief.

KERN COUNTY LAND COMPANY

(OPERATOR)

(REPRESENTATIVE)

226 Petroleum Center Bldg.
Farmington, New Mexico

(ADDRESS)

This is to certify that the well location shown on the plat in Section B was plotted from field notes of actual surveys made by me or under my supervision and that the same is true and correct to the best of my knowledge and belief.

Date Surveyed Oct. 14-15, 1960

Four States Engineering Co.
FARMINGTON, NEW MEXICO

REGISTERED ENGINEER OR
LAND SURVEYOR

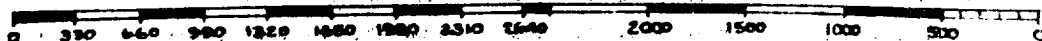
Certificate No. 3084

0 143-28 147-1

111

111

111

111

111

111

111

111