

(SUBMIT IN TRIPLICATE)

UNITED STATES
DEPARTMENT OF THE INTERIOR
GEOLOGICAL SURVEY

Land Office Santa Fe

Lease No. S.F. 073587

Unit _____

SUNDRY NOTICES AND REPORTS ON WELLS

NOTICE OF INTENTION TO DRILL	<input checked="" type="checkbox"/>	SUBSEQUENT REPORT OF WATER SHUT-OFF	
NOTICE OF INTENTION TO CHANGE PLANS		SUBSEQUENT REPORT OF SHOOTING OR ACIDIZING	
NOTICE OF INTENTION TO TEST WATER SHUT-OFF		SUBSEQUENT REPORT OF ALTERING CASING	
NOTICE OF INTENTION TO RE-DRILL OR REPAIR WELL		SUBSEQUENT REPORT OF RE-DRILLING OR REPAIR	
NOTICE OF INTENTION TO SHOOT OR ACIDIZE		SUBSEQUENT REPORT OF ABANDONMENT	
NOTICE OF INTENTION TO PULL OR ALTER CASING		SUPPLEMENTARY WELL HISTORY	
NOTICE OF INTENTION TO ABANDON WELL			

(INDICATE ABOVE BY CHECK MARK NATURE OF REPORT, NOTICE, OR OTHER DATA)

Oct. 7, 19 60

Well No. 1 is located 90 ft. from S line and 990 ft. from W line of sec. 13

W/4 W/4 Sec. 13 T29N R12W NM
(1/4 Sec. and Sec. No.) (Twp.) (Range) (Meridian)

Undesignated San Juan New Mexico
(Field) (County or Subdivision) (State or Territory)

The elevation of the Ground surface above sea level is 5612 ft.

DETAILS OF WORK

(State names of and expected depths to objective sands; show sizes, weights, and lengths of proposed casings; indicate mudlogging jobs, cementing points, and all other important proposed work)

Proposed: Drill 12 1/4" hole to 200', set 8 5/8" C.D. 24# csg. and cement w/ 200 sz.

Drill 7 7/8" hole to 6500', set 4 1/2" O.D. 9.5 & 11.0# csg. cement first stage with 200 sz. and cement second stage to cover Pictured Cliff fm. with 100 sz.

Perforate and free Dakota fm. selectively with 100,000# sd. and 100,000 gal. water, cleanoutwell and run tbg.

I understand that this plan of work must receive approval in writing by the Geological Survey before operations may be commenced.

Company Edfern & Hord, Inc.

Address 1007 N. Austin

Farmington, New Mexico

By J. L. Ruger
Title Consulting Engineer



NEW MEXICO OIL CONSERVATION COMMISSION
Well Location and Acreage Dedication Plat

Section A.

Date Oct. 7, 1960

Operator REDFERN AND HERD Lease REID
Well No. 1 Unit Letter ■ Section 13 Township 29 N Range 12 W NMPN
Located 990 Feet From south Line, 990 Feet From west Line
County San Juan G. L. Elevation 5612 Dedicated Acreage 1.00 Acres
Name of Producing Formation ■ Pool Undesignated

1. Is the Operator the only owner* in the dedicated acreage outlined on the plat below?
Yes ■ No ■.
2. If the answer to question one is "no," have the interests of all the owners been consolidated by communitization agreement or otherwise? Yes ■ No ■. If answer is "yes," Type of Consolidation ■
3. If the answer to question two is "no," list all the owners and their respective interests below:

Owner

Land Description

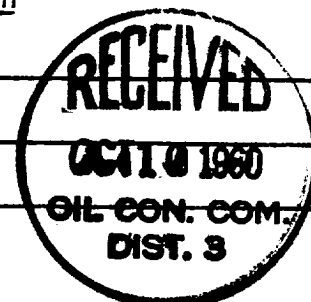

Section B

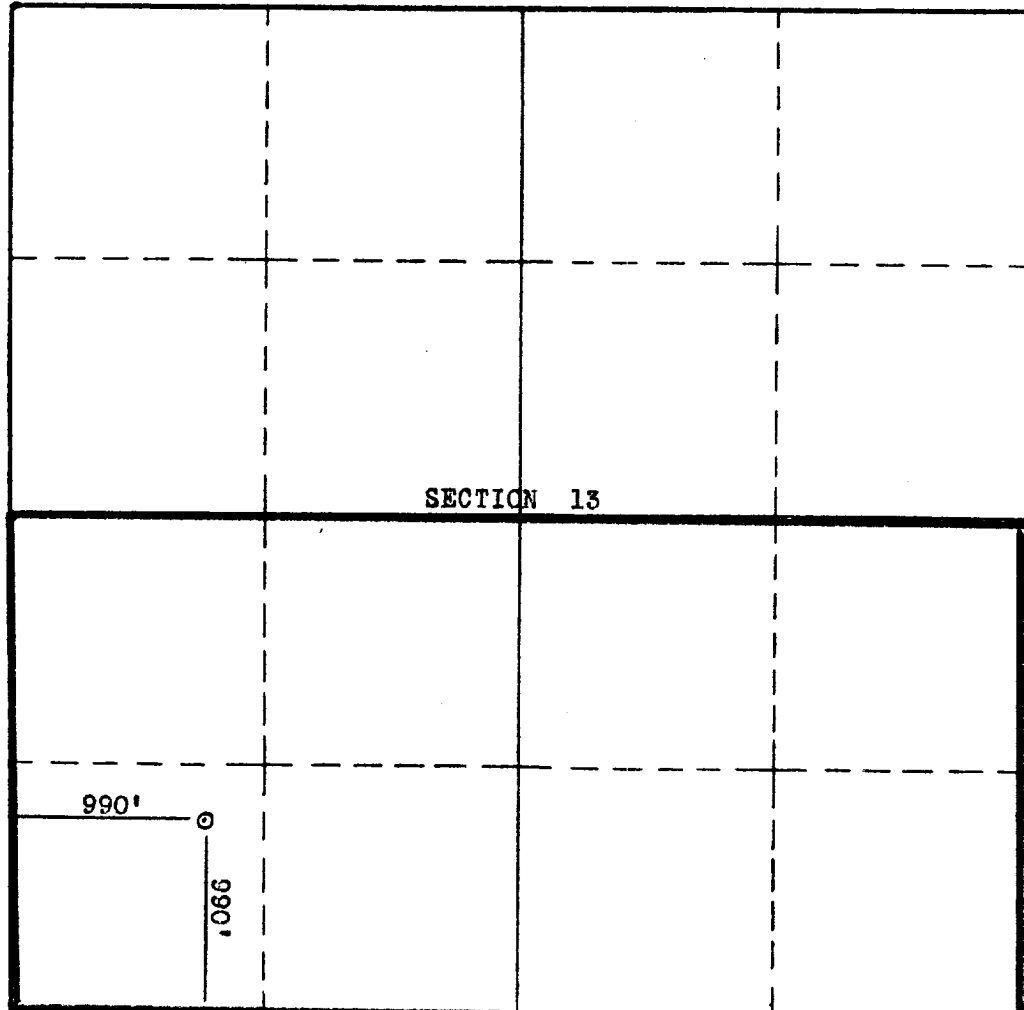

This is to certify that the information in Section A above is true and complete to the best of my knowledge and belief.

Redfern & Herd, Inc.

(Operator)

[Signature]
(Representative)

1007 N. Durbin

Address
Farmington, New Mexico

This is to certify that the well location shown on the plat in Section B was plotted from field notes of actual surveys made by me or under my supervision and that the same is true and correct to the best of my knowledge and belief.

Date Surveyed Sept. 29, 1960

[Signature]
STEPHEN E. SINN

Registered Professional
Engineer and Land Surveyor.

Certificate No. 803

(See instructions for completing this form on the reverse side)